Library of

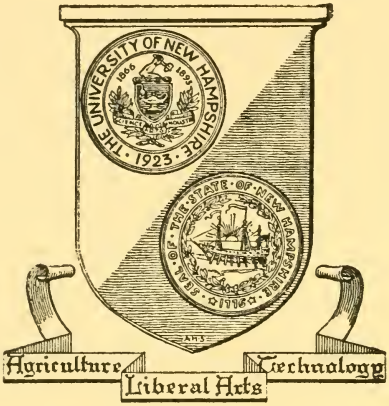

The University
of
New Hampshire

HON. T. JEWETT CHESLEY

CITY OF DOVER

ANNUAL REPORT

OF THE

Receipts and Expenditures

FOR THE

MUNICIPAL YEAR 1933

Together with Department Reports

AND PAPERS RELATING TO THE
AFFAIRS OF THE CITY

DOVER, N. H.
J. B. PAGE PRINTING CO.
1934

N
352.07
D743
1933

Dover, N. H., May 4, 1934.

To Maurice A. Blais, City Clerk:

You are hereby directed to place the manuscript of the Annual Reports of the City of Dover for the year 1933 in the office of the J. B. Page Printing Co.

William T. Boothby,
Charles C. Eaton,
Thomas P. Cash,
Charles W. Ellis,
William J. Roberge,

Joint Standing Committee on Printing.

CITY GOVERNMENT, 1932-1933

ORGANIZATION

The first Wednesday in January, in the even year, at 10 o'clock, A. M.

Stated Meetings

The first Thursday in each month at 8 o'clock, P. M.

Special Meetings

At the call of the Mayor.

Mayor

Elected biennially in the month of December by the people.

HON. T. JEWETT CHESLEY;
Residence, No. 29 Fisher Street.
Office, City Building.[1]

Board of Mayor and Aldermen

Elected biennially in the month of December by the people.

HON. T. JEWETT CHESLEY, Chairman.
[2]FRED E. QUIMBY, Clerk

Ward 1—NATHANIEL H. LUNT,	Blackwater
Ward 1—GEORGE A. PEABODY, JR.,	44 Mt. Vernon St.
Ward 2—FRANK J. GRIMES,	52 Portland Ave.
Ward 2—JOSEPH MARCOTTE,	2½ Forest St.
Ward 3—SAMUEL B. BLAIR,	46 Atkinson St.
Ward 3—EDWIN DEAN NELSON,	39 Cushing St.
Ward 4—ALBERT H. GAGE,	Dover Point Rd.
Ward 4—JAMES A. MCFADDEN,	22 Mill St.
Ward 5—JOSEPH BERNIER,	25 Portland St.
Ward 5—LEO E. CARROLL,	10 Wallingford St.

[1]Masonic Temple after the fire of August 3rd.
[2]Died October 13, 1933. Harold R. McEwan, City Clerk, pro tempore.

City Clerk

Elected biennally in the month of January by the City Councils in Convention.

FRED E. QUIMBY[1];
Residence, No. 73 Silver Street.
Office, City Building.[2]
Telephone, Office, 328; Home, 14.

City Messenger

Elected biennally in the month of January by the City Councils in Convention.

HAROLD R. MCEWAN;
Residence, No. 5 Coolidge Avenue.
Office, City Building.[2]
Telephone, Office, 180-W; Home, 809-M.

Common Council

Elected biennially in the month of December by the people.

ALONZO G. WILLAND, President.
DUNCAN S. MCINTYRE, Clerk.

Ward 1—ELMER H. LOMBARD,	60 Maple St.
Ward 1—EDWARD T. LORD,	46 Hough St.
Ward 1—HARRY A. MORRISON,	4 Abbott St.
Ward 2—RAYMOND MAURICE,	12½ Park St.
Ward 2—JAMES H. MCKONE,	577 Central Ave.
Ward 2—LEO F. REDDEN,	76 Broadway
Ward 3—JOHN D. GRADY,	60 Belknap St.
Ward 3—RALPH E. KING,	23 Nelson St.
Ward 3—ALONZO G. WILLAND,	37 Belknap St.
Ward 4—WILLIAM FARLEY, JR.,	73 Court St.
Ward 4—FREDERICK S. VENNARD,	Dr. Pt. Rd., R. R. 1
Ward 4—HAROLD P. WIGGIN,	237 Central Ave.
Ward 5—THOMAS W. CLANCY,	5 School St.
Ward 5—JAMES J. KEELTY,	33 Orchard St.
Ward 5—JOSEPH KEENAN,	23 Orchard St.

[1]Died: Harold R. McEwan, pro tempore.
[2]Masonic Temple.

President of the Common Council

Elected bienially in the month of January by the Common Council

ALONZO G. WILLAND;
Residence, No. 37 Belknap Street.

Clerk of the Common Council

Elected bienially in the month of January by the Common Council

DUNCAN S. MCINTYRE;
Residence, Rochester Road.

City Treasurer

Elected biennally in the month of January by the City Councils in Convention. Bond required, $20,000.00.

ELLEN M. GALUCIA;
Residence, No. 13 West Concord Street.
Office, City Building.[1]
Telephone, Office, 203-W; Home, 1014.

Assistant to the City Treasurer
Appointed by the Treasurer.
DORIS E. CONANT.

Collector of Taxes

Elected biennally, prior to the month of June, by the Board of Mayor and Aldermen. Bond required, $20,000.00.

ARTHUR L. DAVIS;[2]
Residence, No. 66 Portland Avenue.

Trustees of Trust Funds

HON. T. JEWETT CHESLEY,
ELLEN M. GALUCIA,
ALONZO G. WILLAND.

---

[1]Masonic Temple.
[2]Died Sept. 27, 1933: succeeded by Allen D. Richmond.

JOINT STANDING COMMITTEES

1932-1933

Finance—The Mayor, Alderman Nelson and Peabody, Councilmen Willand and Morrison.

Claims—Alderman Blair, Councilmen Farley and King.

Bills in Their Second Reading—Alderman Nelson, Councilmen McKone and King.

Elections—Alderman Marcotte, Councilmen Keelty and Maurice.

Repairs of Schoolhouses—Alderman Lunt, Councilmen Farley and Lombard.

Lands and Buildings—Alderman Carroll, Councilmen Wiggin and Clancy.

Printing—Alderman Marcotte, Councilmen Keenan and Keelty.

Fire Department—Alderman Blair, Councilmen Grady and Lord.

Street Lighting—Alderman Gage, Councilmen Redden and Vennard.

Military Affairs—Alderman McFadden, Councilmen Wiggin and Lombard.

City Hall—The Mayor, Alderman Bernier, Councilmen Willand, Grady and Morrison.

Publicity—The Mayor, Aldermen Grimes, Nelson and Peabody, Councilmen Willand, Vennard and Keenan.

Unemployed—The Mayor, Aldermen Grimes and Peabody, Councilmen Willand, Morrison and Clancy.

In Board of Mayor and Aldermen

Poles and Wires—Aldermen McFadden, Grimes and Gage.

Suppression of Tree Pests—The Mayor, Aldermen Lunt and Carroll.

ELECTIVE OFFICERS, 1933

Assessors

One chosen in the month of January, for the term of three years.

Name	Term Expires
Henry H. Clifford,	January, 1934
Maurice A. Gibbs,	January, 1935
James F. Dennis,	January, 1936

Henry H. Clifford, Chairman.
James F. Dennis, Clerk.
Office, City Building.[1]

Overseer of the Poor

Elected biennally in the month of January by the City Councils in Convention.

William E. Colbath;
Residence, No. 38 Fisher Street.
Office, City Building.[1]
Telephone, Home, 885.

City Physician

Elected biennally in the month of January by the City Councils in Convention.

P. J. Doyle, M. D.;
Office, Morrill Block.
Telephone, Office, 868-W; Home, 868-R.

Registrar of Motor Vehicles

Fixed by Ordinance.

Arthur L. Davis, ex-officio;[2]
Office, City Building.[1]
Telephone, Office, 513-M.

[1]Masonic Temple.
[2]Died, succeeded by Allen D. Richmond.

Water Commissioners

Elected triennally in the month of March by the City Councils in Convention. The Mayor and President of the Common Council members, ex-officio.

Name	Term Expires
Hon. T. Jewett Chesley,	January 1, 1934
Alonzo G. Willand,	January 1, 1934
Luke H. McEwan,	April 1, 1934
John Clancy,	April 1, 1935
Philip C. Brown,	April 1, 1936

Hon. T. Jewett Chesley, Chairman.
Alonzo G. Willand, Clerk.
Ellen M. Galucia, Treasurer.

Superintendent of Water Works

Elected by the Board of Water Commissioners and holds office at the pleasure of the Board. Bond, $1,000.00.

Walter C. Campbell;
Residence, No. 88 Cataract Avenue.
Office, City Building.[1]
Telephone, Office, 203-M; Home, 822-W.

Office Clerk,
James Littlefield;
Residence, No. 65 Hill Street.
Telephone, Home, 1011-W.

Police Commissioners

Appointed by the Governor, with the advice and consent of the Council, for a term of three years.

Charles E. Lord,	Term expires Sept. 1, 1933
Thomas Webb,	Term expires Sept. 1, 1934
Owen Coogan,	Term expires Sept. 1, 1935

Charles E. Lord, Chairman.
Thomas Webb, Clerk.

---

[1]Orchard Street Building

City Marshal

Appointed by, and tenure of office at the pleasure of, the Board of Police Commissioners.

ANDREW H. MCDANIEL;
Residence, No. 8 Richmond Street.
Office, City Building.[1]
Telephone, Office, 38; Home, 162.

Assistant Marshal

Appointed by, and tenure of office at the pleasure of, the Board of Police Commissioners.

JOHN J. MURPHY;
Residence, 22 Dover Street.
Office, City Building.[1]
Telephone, Office 38; Home, 1527-R.

Police Officers

Appointed by, and tenure of office at the pleasure of, the Board of Police Commissioners.

WILLIAM D. LOTHROP, Sergt.

Harry McCarthy,
Edward F. McDonough,
George A. Labonte
Frank W. Jones,
Perley A. Quimby,
Dewey W. Allen,
Henry E. Griffin,
John J. Daley,

George E. Fleming.
Reserve officer Alphonso M. Ayer.

Justice of Municipal Court

Appointed by the Governor with the advice and consent of the Council. Term, until seventy years of age.

PATRICK W. MURPHY;
Residence, No. 634 Central Avenue.
Office, No. 430 Central Avenue.

Special Justice,
WILLIAM H. RICKER.

---

[1]Orchard Street Building.

Probation Officer

Appointed by, and tenure of office at the pleasure of, the Justice of the Municipal Court.

BERT WENTWORTH;
Residence, No. 44 Fourth Street.
Telephone, Home, 289-M.

Clerk of Municipal Court

BERT WENTWORTH;
Residence, No. 44 Fourth Street.
Telephone, Home, 289-M.

Licensing Board

Created by Ordinance under the Statute.

HON. T. JEWETT CHESLEY, ex-officio, Mayor
ANDREW H. MCDANIEL, ex-officio, City Marshal
[1]FRED E. QUIMBY, ex-officio, City Clerk
Office, City Building.[2]

City Solicitor

Elected biennally in the month of January by the City Councils in Convention.

ALBERT P. SHERRY;
Office, No. 347 Central Avenue.
Telephone, Office, 399-W; Home, 399-R.

Engineers of Fire Department

One member elected annually in the month of January by the City Councils in Convention, for a term of three years.

CARROLL M. NASH, Chief Engineer.
EDWARD F. KNOTT, First Assistant.
FRANK E. TUTTLE, Second Assistant.
CARROLL M. NASH, Chairman.
EDWARD F. KNOTT, Clerk.
Office, Central Fire Station.

---

[1]Died: succeeded by Harold E. McEwan, pro tempore.
[2]Masonic Temple.

Street Commissioner

Elected in November, 1931, by the people, for four years.

Ernest L. Lucas;
Office, City Building.[1]
Clerk, Anna M. Lucas.

Park Commissioners

Nominated by the Mayor and confirmed by the Board of Aldermen.

Hon. T. Jewett Chesley, ex-officio.
Alonzo G. Willand, ex-officio.

Name	Term Expires
Edward J. Ackroyd,	March 1, 1935
Henry Law,	March 1, 1937
J. Edward Richardson,	March 1, 1939

Hon. T. Jewett Chesley, Chairman.
Fred E. Quimby, Clerk.[2]
Ellen M. Galucia, Treasurer.

City Civil Engineer

Elected biennally in the month of September by the City Councils in Convention.

Walter S. Wheeler;
Residence, No. 596 Central Avenue.

Board of Health

One member appointed annually in the month of February by the Board of Mayor and Aldermen for the term of three years.

Name	Term Expires
P. J. Doyle, M. D., Chairman,	February, 1936
John Clancy,	February, 1934
William E. Whiteley,	February, 1935

Wm. E. Whiteley, Executive Officer and Clerk.
Telephone, Office, 206-W; Home, 486-M.

---

[1]Orchard Street Building.
[2]Died: succeeded by Harold R. McEwan.

Trustees of Dover Public Library

Elective members chosen in the month of October, annually, for a term of seven years, by joint ballot of the Library Trustees and the City Councils. The Mayor and President of the Common Council members, ex-officio.

Hon. T. Jewett Chesley,	Term expires Jan., 1934
Alonzo G. Willand,	Term expires Jan., 1934
Ernest C. Lord,	Term expires Oct., 1934
Elizabeth A. Welch,	Term expires Oct., 1935
Dwight Hall,	Term expires Oct., 1936
Roscoe G. Blanchard,	Term expires Oct., 1937
Charles S. Cartland,	Term expires Oct., 1938
Fred Hooper Hayes,	Term expires Oct., 1939
Clarence I. Hurd,	Term expires Oct., 1940

Hon. T. Jewett Chesley, Chairman.
Clarence I. Hurd, Clerk.
Ellen M. Galucia, Treasurer.
Caroline H. Garland, Librarian.[1]

Trustees of Pine Hill Cemetery

Elective members chosen in the month of February, annually, for a term of five years, by joint ballot of the Cemetery Trustees and the Board of Aldermen. The Mayor a member, ex-officio.

Hon. T. Jewett Chesley,	Term expires Jan. 1, 1934
Charles S. Cartland,	Term expires March, 1934
Henry Law,	Term expires March, 1935
A. Ray Kennard,	Term expires March, 1936
John W. Morrison,	Term expires March, 1937
Edwin J. York,	Term expires March, 1938

Hon. T. Jewett Chesley, Chairman.
Fred E. Quimby, Clerk.[2]
Ellen M. Galucia, Treasurer.
Harry A. Morrison, Collector.[3]
Edward S. Young, Superintendent.
Residence, No. 241 Washington Street.
Telephone, 547-X.

---

[1]Died: succeeded by Beatrice M. G. Jenkins.
[2]Died: succeeded by Harold R. McEwan.
[3]Resigned: succeeded by William E. Colbath.

Trustees of Wentworth Hospital

Elective members chosen annually in the month of March by the Board of Aldermen upon nominations submitted by the Mayor. The Mayor and President of the Common Council members, ex-officio.

Hon. T. Jewett Chesley,	Term expires Jan., 1934
Alonzo G. Willand,	Term expires Jan., 1934
Harry P. Henderson,	Term expires March, 1934
Ashton Rollins,	Term expires March, 1935
George T. Hughes,	Term expires March, 1936
Hon. M. J. White,	Term expires March, 1937
Edwin J. York,	Term expires March, 1938

Hon. T. Jewett Chesley, Chairman.
Fred E. Quimby, Clerk.[1]
Ellen M. Galucia, Treasurer.
Grace P. Haskell, Superintendent.
Jane E. Harvey, Assistant Superintendent.
Britomarte King, Night Assistant Superintendent

School Committee

Five members elected biennially in the month of December by the people for a term of four years each; five members chosen by the City Councils in Convention (from Wards One, Three and Five in the odd years, and from Wards Two and Four in the alternate year), for a term of four years each. The Mayor a member, ex-officio.

Name	Term Expires
Ward 1—Forrest Eastman,	January, 1936
Ward 1—Mary A. Berry,	January, 1935
Ward 1—Melvin B. Pray,	January, 1934
Ward 2—Samuel H. Jenness,	January, 1936
Ward 2—Ernest C. Lord,	January, 1934
Ward 2—Helen Pollard,	January, 1934
Ward 3—Frances S. Hall,	January, 1936
Ward 3—Frank R. Bliss,	January, 1934
Ward 3—Elwill S. Shortridge,	January, 1935
Ward 4—Elizabeth C. Sawyer,	January, 1936
Ward 4—James F. Whitehead,[2]	January, 1934

[1]Died: succeeded by Alonzo G. Willand.
[2]Died: succeeded by Samuel W. Greene.

Name	Term Expires
Ward 4—Norman E. Seavey,	January, 1934
Ward 5—Helen G. Johnson,	January, 1935
Ward 5—Michael Duffy,	January, 1936
Ward 5—George E. Brennan,	January, 1934

Hon. T. Jewett Chesley, at large.
Norman E. Seavey, Chairman.
Ernest C. Lord, Secretary.
Ellen M. Galucia, Treasurer.
William H. Pinkham, Truant Officer.

Superintendent of Schools

J. E. Wignot;
Residence, No. 35 Silver Street.
Office, City Building.[1]
Telephone, Office 10; Home, 490.

Moderators

Elected biennially in the month of December by the people.

Ward 1—Melvin B. Pray.
Ward 2—Stephen W. Scruton.
Ward 3—Alonzo G. Willand.
Ward 4—Charles W. Twombly.
Ward 5—Michael Duffy.

Ward Clerks

Elected biennially in the month of December by the people.

Ward 1—Norman A. Shorey.
Ward 2—Fred A. Cater.
Ward 3—Fred J. Merchant.
Ward 4—Joseph Heeney.
Ward 5—Thomas W. Clancy.

[1]High School Building.

Selectmen

Elected biennally in the month of December by the people.

Ward 1—Charles W. Rollins, James L. Furbish, Francis W. King.

Ward 2—Cornelius H. Mahoney, Alfred Poitras, Daniel F. Richard.

Ward 3—John H. Leavitt, Fred C. Waterman, Albert J. Holt.

Ward 4—William D. Ford, Albert N. Stadig, Harold K. Tibbetts.

Ward 5—John McArdle, George H. Grimes, George Courteau.

Supervisor of the Check Lists

Elected biennially in the month of December by the people.

Ward 1—William H. Ricker.
Ward 2—John F. Watters.
Ward 3—John D. Babb.
Ward 4—Frank E. Rollins.
Ward 5—Edward Durnin.
Room 38, Masonic Temple.

Inspector of Petroleum and Its Products

Elected bienially in the month of March by the Board of Mayor and Aldermen.

JOSEPH HEENEY;
Residence, No. 17 Hanson Street.

Sealer of Weights and Measures

Elected triennially in the month of February by the City Councils in Convention

WILLIAM E. WHITELEY;
Office, City Building.[1]

Term Expires 1935.

---

[1]Orchard Street Building.

Fence Viewers

Elected bienially in the month of March by the City Councils in Convention.

FRED E. GOODWIN, EDWIN M. CARR,
MAURICE N. LAYN.

Gauger

Elected bienially in the month of March by the City Councils in Convention.

WALTER S. WHEELER.

Measurers of Stone

Elected bienially in the month of March by the City Councils in Convention.

FRED C. SMALLEY, WILLIAM H. CURRIER.

Measurers of Leather

Elected bienially in the month of March by the City Councils in Convention.

WILLIAM S. FRASER, JOHN D. BABB,
WALTER L. ROLLINS.

City Weighers and Measurers of Wood and Lumber

Elected bienially in the month of March by the City Councils in Convention.

James Brennan
John W. Butterfield
Daniel A. Blaisdell
George Clements
Harold Eaton
William Fernald
Frank E. Grimes
John D. Grady
Harold Hanson
Irving Kimball
Charles Littlefield
John D. McCooey
Charles Ramsbottom
Louis E. Rollins
James T. Shannon
Charles H. Smith
George Twombly
Carl Vigert
Edwin J. York
Bernard Brennan
Harry B. Bennett
Haremys Boulanger

Alfred W. Mairs
Earle Eaton
James Fields
Lawrence H. Grimes
John H. Gagne
J. Herman Ham
Eugene Labbe
Stanton Littlefield
George H. Moody
Edmond Michaud
Dean Ricker
Arthur Simoneau
Henry R. Shulmaier
Harry Sawyer
Edward Theberge
Guy M. Wiggin
Michael Barry
Franklin Bemis
Fred A. Evans
Alfred Cunningham
Orrin Brown
Jasper E. Cater
Miner Fall
Edwin A. Gowen
Emile Gauvin
H. C. Goodwin
Lindley I. Jenness
Sherman Leclair
Fred L. Morang
John McKenna
James J. Parle
Harry Ricker
Walter A. Stacy
Arthur Stackpole
Albert Smith
Joseph Turcotte
Harold R. Wentworth
Theresa Carrier

VALEDICTORY ADDRESS

by

HON. T. JEWETT CHESLEY

Delivered January 3, 1934.

Gentlemen of the City Councils and Fellow Citizens:

It is my purpose and my privelege today to review the accomplishments and achievements of the past five years, during which period, I have served the City of Dover as its chief executive. I have no desire or right to delve into the future any more than my successor has the right to review the past.

The problems that have presented themselves have been met as the need arose. If the solution of those problems has stood the test of time I am humbly grateful. All situations must be faced as they appear at the moment they arise, not as viewed after the test of time.

To the members of the city councils and the various committees and commissions who have acted with me in whatever has been accomplished in the way of achievement I desire to render my sincere appreciation.

What the accomplishments, other than those of a routine nature, have been, can be placed in two classes: the first those visible; the second the invisible.

Under the first class I would call attention to the Central Avenue cement construction for nearly its entire length, the newly constructed sidewalks, the development of Henry Law Park, the beautification of the lawn in front of Pine Hill Cemetery, the triangular section be-

tween Central and Stark Avenues, the new walks around the High School and the Public Library, the new street and sidewalk construction in various parts of the city.

The accomplishments of the invisible class include completion of the Berry Brook sewer, the Main Street sewer, Fourth and Washington Street sewer, the Court street sewer, Oak Street, Ela Street, Hill Street, Florence Street, Rose Street, and also the water pipe that has been laid under the supervision of the Water Department during the time of my administration. Thirty-five thousand, one hundred ninety-three feet, or six and three-fifths miles of water mains have been installed. This does not include the Dover Point project which is being completed. One of the different items is that of the Main Street sewer, laid through 300 feet of solid ledge.

Our city has suffered heavy losses. Miss Caroline H. Garland, Librarian in our Public Library was in herself an institution. She was recognized because of her long service of nearly 50 years and her brilliant abilities as one of the best anywhere.

Our beautiful City Hall burned. We have recognized as have other communities in their messages, the greatness of that loss.

Arthur Davis, Collector of Taxes for eight years, by his sacrificial toil and his accurate handling of affairs, came to a foremost place as an outstanding citizen and official.

City Clerk Fred E. Quimby for more than forty years efficient, courteous, unselfish, ready to help all who were in trouble gave us a unique place among the cities of our state.

We can replace the City Hall. Already the fire debris has been removed, over 900,000 bricks have been salvaged, plans and specifications have been drawn for a new building and for Police Headquarters on Orchard

Street. The plans to make the Orchard Street headquarters suitable are already being executed.

We cannot replace our personal losses. These three great figures in the life of our city have gone and we are poorer for their going but vastly richer because we have been privileged to be associated with them in our municipality.

The Henry Law Park has been developed far beyond the expectation of the Park Commissioners and the donor. Guppy Park has been especially improved and improvements have also been made in Woodman Park.

None of these achievements would have been possible without the cooperation of the city councils and the various commissions.

During my administration the Eliot Bridge has been freed, and the City has secured a ground well and water supply at only a small fraction of the expected cost.

This year has been one of the busiest at the Wentworth Hospital and under the direction of the efficient Superintendent, Miss Grace P. Haskell, its future is secure. Our Library closes the year with the largest circulation of books in its history. This speaks well for our city.

The financial condition of the city owing to the serious illness of the City Treasurer, cannot at this time be recorded in detail. Suffice it to say that the City of Dover has a cash balance in its treasury of approximately $158,000.

We have been through a very serious depression, with two years of the most serious times ever seen, yet we have been able to maintain a low tax rate and to keep the credit of the city high, while at the same the tax rate diminished.

Our welfare work is out of city management, having been taken over by the state according to the law of New Hampshire.

I believe Dover to be outstanding among all the cities of its size in the country and as I hand over to my successor the administration of our municipality, I give him my pledge of loyalty as a citizen of Dover, the city great in its traditions, but never stronger or finer than now.

INAUGURAL ADDRESS

by

HON. F. CLYDE KEEFE

Delivered January 3, 1934.

Gentlemen of the City Councils:

With gratitude to our fellow citizens for the high honor conferred upon us at the recent election, and with full knowledge of the responsibilities which go with the honor, we today assume the duties of the government of the city of Dover for the years 1934 and 1935.

By law and by precedent our city is governed on the same partisan political basis as is our state and our nation. Therefore, during the next two years the administrative offices will be held by the members of the great political party to which the mayor and a majority of the city councils belong, excepting, of course, those officials who are to be selected on a bi-partisan basis under the charter or the city ordinances. This will, no doubt, in some cases, cause the removal of efficient officials, but there is no alternative, because it is imperative that those who occupy the administrative offices should be in sympathy with, and loyal to, the executive and legislative branches of our city government. In no other way, under our present set-up, can a new administration be held strictly accountable to the electorate. With this in mind I call upon the members of the majority party to elect city officials of integrity and ability. I urge those chosen to have a deep regard for the trust imposed in them, to devote all their energy and all their talents to the faith-

ful discharge of their duties, and extend every courtesy to the general public.

I want it to be distinctly understood that I have a wholesome respect for the rights of the minority in legislative bodies, and I believe that members of the minority party should be represented on every committee. In order that this privilege of minority representation may be guaranteed, a resolution will be offered today to change the rules under which this city government has functioned. I sincerely hope it will be adopted and never changed in the future by either party.

The city of Dover is a municipal corporation with assets in the form of taxable property of over fifteen million dollars, and with an annual overhead of over six hundred thousand dollars. A good business man, assuming the office of chairman of the board of directors of that size, would naturally request a careful audit, to the end that he might obtain a minute statement of the exact financial status of each and every department. That is what I propose to do and authority for an audit will shortly be requested from the city councils. I seek this audit, not in a spirit of possible criticism of any of the preceding administrations, but solely for the purpose of determining the present assets and liabilities of our city. Also, I hope to obtain the necessary information which will enable us to initiate a modern system of bookkeeping and accounting at a time when the city will construct a new municipal building and install new fixtures, new filing systems, and a new system of municipal finance and control.

I propose to issue a monthly statement during the next two years of the exact financial status of each department, showing the amount of expenditures and the balance remaining from each departmental appropriation. This will be of great assistance to the department heads

and will keep the public fully informed as to municipal finances.

During the past year the city sustained a great loss in the destruction of the city hall. A new municipal building must be erected. I understand that plans and specifications have been approved. Before the contracts are signed, I trust that the plans will be altered so as to include the police station and municipal court room on the Locust Street side of the new building. I am unalterably opposed to the project that would place the police station on Orchard Street. I maintain that the interests of safety and economy require the police department to be in the city building. In order to accomplish this I shall ask the city government for a new city hall committee to include the finance committee and four citizens to be appointed by the Mayor. This committee should immediately confer with the architect and the contractor now working on the Orchard Street building, and ascertain whether some feasible plan can be adopted to solve this troublesome problem. The recommendations of the committee should be submitted to a special meeting of the city councils for approval or rejection. No time should be lost as it is most desirable to start the new building at once.

An honest effort will be made to keep down municipal expenses with a lower tax rate as our goal. However, we face the fact that our citizens must be assisted over this period of national depression. We do not know how long this condition will continue but I can see a rainbow of hope arising from the peace-time trenches where the army of civilian workers is now toiling on the projects of the civil works administration which are financed by the federal government. The patriotic spirit of these men speaks volumes; it is absolute proof that America is still safe, and that the will to work is the way to win the terrific fight. I have an abiding faith that victory

is in sight. This faith comes to me from the inspiration I receive from the radiant faces of the American manhood which smile out from the trenches and the ditches and the roads and the bridges. They shine as a beacon light to point the way to a new and better day. Hope comes to me as I raise my eyes to the happy, smiling, kindly man who stands at the helm at Washington—the great leader of the new deal, Franklin Delano Roosevelt. Under his leadership let us pray that the day will soon come when want and privation shall be vanished from our fair city. May we soon see all our people working short hours, under proper conditions, for adequate wages, with good food and good shelter, warm and comfortable, well-fed, well-clothed, prosperous and happy.

CITY GOVERNMENT, 1934

ORGANIZATIONS

The first Wednesday in January at 10 o'clock A. M.

Stated Meetings

The first Thursday in each month at 8 o'clock, P. M.

Mayor

HON. F. CLYDE KEEFE;
Residence, No. 15 Summer Street.
Office, Masonic Temple.

President of the Common Council

JAMES J. KEELTY;
Residence, No. 33 Orchard Street.

City Clerk

MAURICE A. BLAIS;
Residence, No. 27 Fifth Street.
Office, Masonic Temple.

Clerk of the Common Council

KENNETH G. CLARK;
Residence, No. 1 Portland Ave.

City Messenger

GEORGE E. BRENNAN;
Residence, No. 27 Orchard Street.
Office, Masonic Temple.

Board of Mayor and Aldermen, 1934-1935

Hon. F. Clyde Keefe, Chairman.

Maurice A. Blais, Clerk.

Ward 1—James P. Nadeau,	16 Fourth St.
Ward 1—George A. Peabody, Jr.,	44 Mt. Vernon St.
Ward 2—Daniel J. Cronin,	45 New York St.
Ward 2—Joseph Marcotte,	2½ Forest St.
Ward 3—Charles C. Eaton,	129 Silver St.
Ward 3—Walter M. Lavalley,	11 Richmond St.
Ward 4—William T. Boothby,	90 Central Ave.
Ward 4—Joseph A. McCann,	249 Central Ave.
Ward 5—Leo E. Carroll.	10 Wallingford St.
Ward 5—Joseph F. Keenan,	23 Orchard St.

Common Council

James J. Keelty, President.

Kenneth G. Clark, Clerk.

Ward 1—Edgar W. Bois,	95 Grove St.
Ward 1—John E. McCooey,	3 Maple St.
Ward 1—Frederick H. Smith,	Sixth St.
Ward 2—Rexford W. Bumford,	38 Pearl St.
Ward 2—Thomas D. Cash,	15 Broadway
Ward 2—William J. Roberge,	3 Rogers St.
Ward 3—Winfred C. Bowles,	6 Richmond St.
Ward 3—John D. Grady,	60 Belknap St.
Ward 3—George E. Purcell,	356 Washington St.
Ward 4—Frank E. Cragin,	13 Court St.
Ward 4—Charles W. Ellis,	5 Monroe St.
Ward 4—Frank J. Stevens,	Dover Point Road
Ward 5—James J. Keelty,	33 Orchard St.
Ward 5—John E. McCoole,	Washington St.
Ward 5—Joseph P. Therrien,	39 Portland St.

JOINT STANDING COMMITTEES

1934-1935

Finance—The Mayor, Aldermen Marcotte, McCann, Peabody, Councilmen Keelty, Bois and Stevens.

Claims—Aldermen Cronin, Carroll, Councilmen Cragin, McCooey and Smith.

Bills in Their Second Reading—Aldermen Nadeau, Marcotte, Councilmen Grady, Roberge and Therrien.

Elections—Aldermen Cronin, Eaton, Councilmen Bumford, Cash and McCoole.

Repairs of School Houses—Aldermen Carroll, Nadeau, Councilmen Ellis, McCoole and Smith.

Lands and Buildings—Aldermen Marcotte, Lavalley, Councilmen Bumford, McCooey and Therrien.

Printing—Aldermen Boothby, Eaton, Councilmen Cash, Ellis and Roberge.

Fire Department—Aldermen Keenan, Boothby, Councilmen Cragin, Purcell and Roberge.

Street Lighting—Aldermen Carroll, Lavalley, Councilmen Cash, Ellis, and Stevens.

Military Affairs—Aldermen Keenan, Carroll, Councilmen Cragin, Grady and Stevens.

City Hall—The Mayor, Aldermen Cronin, McCann, Councilmen Keelty, Bois, Bowles and McCoole.

In Board of Mayor and Aldermen

Poles and Wires—Aldermen Boothby, Carroll and Eaton.

Suppression of Tree Pests—The Mayor, Aldermen McCann and Peabody.

INVENTORY

of the

CITY OF DOVER, 1933

Real estate	$10,970,752.00
247 horses	22,070.00
777 cows	47,130.00
50 other neat cattle	2,835.00
70 sheep	472.00
39 hogs	354.00
6107 fowls	4,886.00
39 fur bearing animals	510.00
10 vehicles	1,400.00
5 portable mills	1,100.00
2 boats	800.00
Wood and lumber	430.00
Gasoline pumps	17,750.00
Stock in trade	1,490,470.00
Mills and machinery	2,184,589.00
Total Valuation	$14,745,548.00

Rate $29.00 on $1,000.00.

Polls, number 7,751

OUTSTANDING INDEBTEDNESS

January 1, 1934

Showing Amounts Maturing Each Year

	Water	Cement Highway	Funding Loan	School
1934	$10,000.00	$6,000.00	$8,000.00	$12,000.00
1935	10,000.00	6,000.00	8,000.00	12,000.00
1936	10,000.00	6,000.00	8,000.00	12,000.00
1937	10,000.00	6,000.00	8,000.00	12,000.00
1938	.....	5,000.00	8,000.00	12,000.00
1939	.....	5,000.00	8,000.00	12,000.00
1940	.....	5,000.00	8,000.00	12,000.00
1941	.....	5,000.00	8,000.00	12,000.00
1942	.....	5,000.00	8,000.00	12,000.00
1943	.....	5,000.00	8,000.00	12,000.00
1944	.....	5,000.00	8,000.00	12,000.00
1945	.....	5,000.00	8,000.00	12,000.00
1946	.....	5,000.00	7,000.00	12,000.00
1947	.....	5,000.00	7,000.00	.....
1948	.....	5,000.00	7,000.00	.....
1949	.....	.....	7,000.00	.....
1950	.....	.....	7,000.00	.....
1951	.....	.....	7,000.00	.....

Total $413,000.00

REPORT

of the

TAX LIST COMMITTEE

To the Board of Mayor and Aldermen:

1932

To tax list as committed	$485,686.59	
To interest	930.18	
		$486,616.77
By paid city treasurer	$470,125.95	
By discounts given	9,679.87	
By abatements	3,633.67	
To interest	930.18	
		$484,369.67
Balance due on 1932 list		$ 2,247.10

1933

To tax list as committed	$445,188.40	
To added list	233.20	
		$445,421.60
By paid treasurer	$272,001.27	
By discount given	8,413.66	
By abatements	464.65	
		$280,879.58
Balance due on 1933 list		$164,542.02

The committee compared the footings of the receipts, and found that same had been paid to City Treasurer, and that all funds for which Arthur L. Davis was officially responsible are accounted for, leaving a balance of uncollected taxes of $166,789.12.

Respectfully submitted,

E. Dean Nelson,
M. A. Gibbs,
H. A. Morrison,
James F. Dennis,
Tax List Committee.

Dover, N. H., November 2, 1933.

REPORT
of the
TAX LIST COMMITTEE

To the Board of Mayor and Aldermen:

GENTLEMEN:—The committee appointed to audit the accounts of Allen D. Richmond, Collector of Taxes for the year 1933, reports as follows:

1932

Balance of Tax List as submitted by auditors, Nov. 2, 1933	$ 2,247.10	
By paid treasurer	184.00	
By abatements	1,696.03	
		$ 1,880.03
Balance due on 1932 list		$ 367.07

1933

Balance of Tax List as submitted by auditors, Nov. 2, 1933		$164,542.02
To interest		76.82
		$164,618.84
By paid treasurer	$111,904.00	
By abatements	1,113.15	
By interest	76.82	
		$113,093.97
Balance due on 1933 list		$ 51,524.87

Motor Vehicle Permits

January 1st to December 30, 1933

Amount of all permits.....		$ 14,473.62
Amount paid City Treasurer.....	$ 13,508.37	
3,861 permits at 25c each, paid to Tax Collector	965.25	
		$ 14,473.62

Respectfully submitted,

Henry H. Clifford,
Maurice A. Gibbs,
E. Dean Nelson,
H. A. Morrison,

Committee.

Dover, N. H., December 30, 1933.

BONDED INDEBTEDNESS

and

MUNICIPAL BORROWING CAPACITY

JANUARY 1, 1934

Outstanding Indebtedness:		
Cement highway bonds		$ 79,000.00
Funding loan bonds		138,000.00
High school annex bonds		156,000.00
Water Works loan bonds		40,000.00
Notes for alterations to:		
Broadway Fire Station		4,000.00
Incinerator		12,000.00
Orchard Street building		20,000.00
Note for Dover Point Ext. of water works		24,000.00
Total Indebtedness		$473,000.00
Less Water Works loan bonds	$ 40,000.00	
Note for Dover Point Extension of Water Works	24,000.00	
		$ 64,000.00
Debt for ascertaining borrowing capacity		$409,000.00
Six per cent of valuation Jan. 1, 1934	$884,732.88	
Less debt as above	409,000.00	

Borrowing capicity Jan. 1, 1934	$475,732.88
Borrowing capacity Jan. 1, 1933	556,396.52
Decrease in borrowing capacity	$ 80,663.74

Ascertained as follows:

Decrease in valuation	$ 20,712.54
Elimination of treasury balance	23,551.20
Total	$ 44,263.74
Increase in debt exclusive of water loan	36,400.00
Decrease in borrowing capacity	$ 80,663.74

ANNUAL APPROPRIATIONS

1933

Brown-tail and gypsy moths, and other tree pests ..... $	650.00
To be expended under the direction of the committee for suppression of tree pests.	
Cemeteries	250.00
and income of the department; for the care of all public cemeteries within the limits of the city; the care of the Grand Army lot and all plots throughout the city containing memorials to Dover citizens who died in the service of their country during the World War. All coal to be furnished by the committee on municipal coal supply.	
City Debt, maturing bonds	18,000.00
City Hall Committee	500.00
and $6,500.00 from municipal income, for general maintenance of the city building, and incidental charges in connection therewith.	
Contingent expenses	5,000.00
and all other municipal revenues not otherwise set apart or appropriated. To include Memorial Day and Fourth of July observances; rent to Grand Army hall; the maintenance of Dental clinics, if so ordered; the promotion of community gardening; and the payment of all claims against the city not properly chargeable to any other municipal sub-division. To be disbursed under the personal supervision of the mayor, or by special action of the city councils.	

County tax	$ 44,369.58
Currier fund Income of fund only, to be applied by the mayor under the conditions of the trust.	
Damage by dogs Income from dog license fees; for the payment of duly approved claims for damage done by dogs, and incidental charges; the balance remaining to be transferred to the to the treasurer of the school committee.	
Dover Public Library To include amount required by law.	8,300.00
Dover Water Works For maintenance of fire hydrants and for all water used in fighting fires; the department to pay the city hall committee $200.00 for rent of rooms in the city building, the retirement of $10,000.00 of the Water Loan, and the interest on said obligation.	2,000.00
Elections	2,800.00
Fire department All coal to be supplied by the committee on municipal coal supply.	23,000.00
Guppy Fund Income of fund only, to be applied by the mayor under the conditions imposed in the trust.	
Health department To include the maintenance of clinics not otherwise herein provided for, and the payment of $50.00 to the city hall committee for rent of rooms in the city building.	13,500.00
Highways $75,500.00 from municipal revenues anticipated and accrued. For general maintenance	

of the department and the payment of all State Highway assessments.

Insurance	$ 4,861.42
To be apportioned by the mayor.	
Interest	20,192.93
Lands and buildings	400.00
Municipal coal supply	6,500.00
For fuel to be furnished the city hall committee, the Wentworth hospital, Fire and Cemetery departments. To be distributed by the joint standing committee on finance.	
Parks and playgrounds	3,250.00
And income of the department. To include supervision of playgrounds, and for general maintenance and development of public parks and recreational centers.	
Police department	25,500.00
To include the maintenance of traffic signals and the payment of $500.00 to the city hall committee for rent of rooms in the city building.	
Printing and stationery	767.65
Prospect street and Hanson street sewers, an emergency measure, (½ each), to be under the supervision of the street commissioner	14,000.00
Repairs of schoolhouses	3,800.00
Salaries	13,077.50
Schools	105,000.00
School tax	3,616.00
State tax	37,986.00
Street lighting	27,178.92
No new lights to be added during the year 1933.	
Support of paupers	18,000.00
And such contributions as may be made by the State and National agencies.	

Support of old age pensioners*	$ 9,500.00
Wentworth Hospital	29,000.00
The above sum shall include the care and treatment, without charge, to the beneficiary, any member of the fire department of the city of Dover requiring such treatment as the direct result of injuries sustained while in the active discharge of his duties. All coal to be furnished by the committee on municipal coal supply.	
Walkways, Public Library and High School	1,000.00
To be under the direction of the Joint Standing Committee on Finance.	
	$442,000.00

*Stricken out by order of the State Tax Commission.

ANNUAL REPORT OF THE CITY TREASURER

Receipts

Cash on hand January 1, 1933		$ 23,551.20
Cemetery Trust Funds:		
Mrs. T. Reginald Arkell and Elizabeth E. Mehaffey, graves 2, 3, 4, 5 and 6, lot 16, Walnut Ave., group 2	$ 50.00	
Auren W. Hayes, lot 65, Ave. E	100.00	
George H. Dodson, graves 7 and 8, lot 9, Catalpa Ave., group 9	20.00	
True W. Cornell, south half lot 40, Watson Ave., group 1	50.00	
Wencelas J. Labrecque, grave 12, lot 21, Catalpa Ave., group 9	10.00	
Rose Banaian, graves 10 and 11, lot 16, Watson Ave., group 2	20.00	
Mrs. Wilhelmina M. Foss, grave 4, lot 16, Catalpa Ave.	10.00	
Mrs. J. M. Abbott, lot 1298, Ave. I	100.00	
Cassam Hassam, graves 8-9-10, lot 16, Catalpa Ave., group 9	30.00	
George F. Woodus, lot 698, Ave. R	100.00	
Jarvis G. Hoyt, grave 11, lot 577½ Ave. Q, south of Main avenue	10.00	
John Haigh, lot 803, Ave. T, north of Main Ave.	100.00	
F. L. Tibbetts, lot 79, Ave. J	50.00	
Caswell and Fairbanks, lots 527 and 528, Ave. Q	300.00	

Lebbens Hill, lot 99, Ave. N, north of Main Ave.	$ 100.00
John W. Emery, lot 551, Ave. Q, south of Main Ave.	100.00
Mrs. Annie R. Smith, lot 1223, Ave. I, north of Main Ave.	100.00
Mrs. J. Leigh, lot 702, Ave. S, west side, north of Main Ave.	100.00
Samuel J. Vennard, west half of south half of lot 757, Ave. R.	50.00
Mrs. Walter McDaniel, grave 3, lot 1, Catalpa Ave. and Japonica Path, group 9	10.00
George A. Spurling, lot 130, Ave. J, group 4	100.00
Mrs. Daisy Benedict, graves 11 and 12, lot 56, Walnut Ave., and Edelweiss Path, group 11	20.00
Toas and Anderson, lot 285, Ave. L and lot 286, Ave. M	200.00
Anna M. Jordan, graves 5 and 6, lot 24, Catalpa Ave., group 9	20.00
Levi G. Sanders, lot 745, Ave. S	150.00
Mrs. Gladys Gulbrandsen and Mrs. Annie P. Nelson, lot 36, Watson Ave., group 1	100.00
Lillian M. Bickford, graves 1 and 2, lot 18, Catalpa Ave., group 9	20.00
Ozro T. Berry, grave 5, lot 62, Watson Ave., group 1	10.00
Charles W. Alsop, graves 3 and 4, lot 31, Watson Ave. and Japonica Path, group 1	20.00
William M. Ellsmore, grave 1, lot 62, Watson Ave., group 1	10.00

D. H. Wendell, lots 178-180, Ave. I, north of Main Ave.	$ 198.60	
S. Jenness, lots 205-207, Ave. I, north of Main Ave.	132.44	
Homer Foster Elder, lot 50, Ave. I	100.00	
Nellie T. Wiggin, grave 3, lot 62, Watson Ave., group 1	10.00	
Carlton B. Sayward, grave 4, lot 18, Watson Ave., group 1	10.00	
Peter J. Lampros, grave 1, lot 64, Watson Ave., group 1	10.00	
Jonathan Bradley, lot 82, Ave. I	554.31	
Annette W. Bradley, trust acct., Pine Hill Cemetery	2,016.44	
		$ 5,091.79
Charles A. Fairbanks, trust fund acct. Wentworth Hospital		5,434.47
Fred H. Roberts trust fund, acct. burial lot, income	55.00	
Fred H. Roberts trust fund, acct. Hayes Hospital, income	131.25	
Fred H. Roberts trust fund, acct. Red Cross Chapter, benefit of World War veterans, income	124.69	
Albert N. Parlin, trust legacy, free bed fund, acct. Wentworth Hospital	20,000.00	
Lydia H. Rollins, trust legacy, acct. Wentworth Hospital	617.14	
Abby F. Lane, trust legacy, acct. Wentworth Hospital	509.20	
Abby F. Lane, trust legacy, acct. Dover Public Libray	272.17	
		$ 21,709.45

Unemployment Relief Fund:

John N. Jordan, Treasurer Portsmouth Navy Yard, relief fund	$ 33.89	
Jenney Mfg. Co.	40.00	
Refund acct. U.R.F. payroll, 602	2.00	
Balance from 1932 account	372.53	
	$	448.42

Fire Dept. Reimbursements:

Town of Madbury, reimbursement	$ 25.00	
S. Wiseman, sale of two steamers	50.00	
S. Wiseman, sale of junk	17.47	
New England Tel. and Tel. Co., refund	11.35	
Dover Police Dept. sale gasoline	20.30	
J. H. Seavey, refund	1.48	
	$	125.60

Licenses, Dances:

Battery B., State Armory Bldg.	$ 18.00
American Legion, Veterans Foreign Wars, State Armory Bldg.	1.00
Independent Textile Workers, K. of C. Hall	1.00
Knights of Columbus, K. of C. Hall	1.00
Royal Arcanum, Walker Hall	2.00
Sisters of Athens, Walker Hall	1.00
McIntosh Business College, Walker Hall	1.00
Frank Loughlin, Walker Hall	73.00
Textile Union, Grange Hall	1.00
Dover Grange Lodge, Grange Hall	2.00
Helen Ball, Grange Hall	2.00
Sons of Veterans, Grange Hall	1.00
John McCoole, Grange Hall	1.00
John McCoole, A.O.H. Hall	1.00

Philip Caswell, High School Gym.	$ 4.00	
Eli Abraham and Elmer Paquette, Malta Hall	2.00	
		$ 112.00

Miscellaneous Licenses:

Walter L. Main's Circus	$ 25.00	
West's World Wonder Shows	30.00	
Romeo Dandeneau, 3 pocket billiard tables	30.00	
S. J. Labonte, 3 pocket billiard tables	30.00	
George Bedard, 4 bowling alleys and 2 pocket billiard tables	60.00	
Thomas Gallant, 2 bowling alleys and 3 pocket billiard tables	50.00	
		$ 225.00

Junk Licenses:

Edward Baer	$ 10.00	
S. Wiseman	10.00	
Bernard Goldstein	10.00	
Bertran B. Wall	10.00	
Joseph M. Baer	10.00	
Paul Verette	10.00	
James Hozid	10.00	
		$ 70.00

Taxes, Local:

Arthur L. Davis Collector, 1932		$ 46,346.41
Henry H. Clifford. acting collector 1933		277,389.15
A. D. Richmond, Collector, 1932		184.00
A. D. Richmond, Collector, 1933		113,768.06
Arthur L. Davis, Collector motor vehicle permits	$ 5,719.48	
Henry H. Clifford, acting collector motor vehicle permits	520.93	

A. D. Richmond, Collector motor motor vehicle permits	$ 7,267.96	
		$ 13,508.37
First National Bank of Boston, Mass., temporary loan		$100,000.00
Strafford National Bank, temporary loan, acct. incinerator		12,000.00
Strafford National Bank, temporary loan, acct. remodeling fire station		20,000.00
Strafford National Bank, temporary loan acct. battery room, Broadway Fire Station		4,000.00
Strafford National Bank, temporary loan acct. Spec. Dover Point Water Works		24,000.00
Strafford Savings Bank, purchase of		
Refunding loan bonds	$138,000.00	
With premium	1,504.20	
Sold for $101.09	635.38	
		$140,139.58

State Treasurer:

Insurance tax	$ 269.23	
Railroad tax	14,324.98	
Savings bank tax	24,923.39	
Building and loan tax	358.84	
Interest and dividends	13,026.88	
State Athletic Commission	234.40	
Acct. E. R. U.	10,363.03	
Acct. R. F. C.	10,771.29	
		$ 74,272.04

Dover Water Department:

Interest on loan	$ 2,783.75	
Reduction of debt	9,000.00	
		$ 11,783.75
City Hall Committee		1,068.44

Currier Fund for Charity		$ 60.00
Guppy Fund for Charity		70.00

Health Dept., reimbursements:

Milk licenses	$ 94.00	
Refund Travelers' Ins. Co.	77.41	
Refund acct. accident	24.30	
New England Coal and Ice Co.	7.00	
Fumigating	1.00	
Refund acct. voucher No. 1927	.08	
		203.79
Interest on deposits		1,188.04

Insurance Account City Hall Fire of August 3, 1933:

Great American Insurance Co. of N. Y.	$ 6,000.00
New York Underwriters Ins. C. of N. Y.	2,000.00
Liverpool and London and Globe Ins. Co., Ltd.	5,000.00
The Phoenix Insurance Co. of Hartford, Conn.	6,500.00
Boston Insurance Co. of Boston, Mass.	3,000.00
Camden Fire Ins. Asso. of Camden, N. J.	3,000.00
National Liberty Ins. Co. of America	3,500.00
The American Insurance Co. of Newark, N. J.	2,000.00
Caledonian Insurance Co. of Hartford, Conn.	2,000.00
The Pennsylvania Fire Ins. Co. of Phila., Pa.	3,000.00
Royal Insurance Co., Ltd.	2,000.00
Insurance Co. of North America	3,000.00
The London and Lancashire Ins. Co., Ltd.	2,000.00
Granite State Fire Ins. Co. of Portsm'th, N. H.	5,000.00
Hartford Fire Insurance Co. of Hartford, Conn.	2,500.00
Merchants' Insurance Co. of Providence, R. I.	4,000.00
Providence, Washington Ins. Co. of Providence, R. I.	4,000.00
The Alliance Insurance Co. of Phila, Pa.	5,000.00
Rhode Island Ins. Co. of Prov., R. I.	4,000.00
National Union Fire Ins. Co. of Pittsburg, Pa.	5,000.00

The London Assurance Corp'n of New York	$ 2,500.00
Detroit Fire and Marine Ins. Co. of Detroit Michigan	6,000.00
Phoenix Assurance Co., Ltd. of New York	2,000.00
Colonial Fire Underwriters of Hartford, Conn.	20,000.00
Imperial Assurance Co. of New York	10,000.00
Imperial Assurance Co. of New York	5,000.00
Springfield Fire and Marine Insurance Co. of Springfield, Mass.	18,000.00
Rochester American Ins. Co., of New York	2,500.00
Springfield Fire and Marine Ins. Co., of Springfield, Mass.	2,000.00
National Fire Ins. Co. of Hartford, Conn.	5,000.00
Agricultural Insurance Co., of Watertown, New York	4,000.00
Phoenix Assurance Co. Ltd. of New York	2,000.00
Total received acct. fire loss	$151,500.00

Refunds:

Overseer Poor Department	$ 50.94	
H. P. Henderson	15.00	
S. H. C. Co., acct. voucher 1803	3.60	
F. E. Quimby, acct. voucher 1318	12.00	
		$ 81.54
Police Dept. costs, fines	$ 1,513.72	
and sale of motorcycle	52.00	
		$ 1,565.72
George A. Peabody, Jr., land southerly side Horne's Court		17.00
Louis Steuerwald, acct. lands and buildings		74.97
Sale of material from old City Hall		1,026.85
Fees from City Clerk		728.96
Dog licenses		633.80
Total receipts		$1,052,378.40

Expenditures

Brown Tail Moths		$ 335.00
Cemetery funds, perpetual care income to be used for benefit of lots, deposited in Strafford and Merchants' Savings Bank		5,091.79
City debt		170,997.90
City Hall Committee		6,738.27
Contingent (including incinerator, fire losses)		42,946.94
Currier Fund, charity		60.00
Dogs:		
Damage by dogs	$ 329.85	
To School Department	316.45	
		646.30
Election expenses		2,248.48
Fire Department		23,817.79
Guppy Fund, charity		70.00
Health Department		14,579.73
Insurance		4,164.52
Interest		19,476.03
Lands and buildings		397.63
E. R. U. State Highway		10,363.03
R. F. C. Fund		162.00
Municipal coal		5,854.24
Police Department		28,417.73
Printing		767.65
Repairs to schoolhouses		4,387.74
Salaries		12,833.42
School tax		3,616.00
State tax		37,986.00
Street lighting		27,178.92
Support paupers		18,365.47
Strafford National Bank, temporary loan acct. Water Works, special, Dover Point		24,000.00
Old Age Pension		8,528.54
First National Bank of Boston, Mass.		100,000.00

Fred H. Roberts trust fund, income account burial lot	$ 55.00
Fred H. Roberts trust fund, F. B. F. income account Hayes Hospital	131.25
Fred H. Roberts trust fund, income Red Cross Chapter, benefit of World War Veterans	124.69
Merchants' National Bank, account overpayment by Tax Collector	6,925.21
Special appropriation acct. library and high school walks	1,000.00
Albert N. Parlin trust fund, acct. Wentworth Hospital, (free bed funds) accounts trans. to Strafford and Merchants Savings Banks	20,000.00
Charles A. Fairbanks, trust fund, acct. Wentworth Hospital, trans. to Savings Bank	5,434.47
Lydia H. Rollins, trust fund, acct. Wentworth Hospital, trans. to Savings Bank	617.14
Abby F. Lane, trust fund, acct. Wentworth Hospital, trans. to Savings Bank	509.20
Abby F. Lane trust fund, acct. Dover Public Library	272.17
Unemployment Fund	405.50
Dover Public Library	8,300.00
Dover Water Works	2,000.00
Highway	91,500.00
Park Commission	3,250.00
Pine Hill Cemetery	250.00
School District	105,500.00
Wentworth Hospital	29,525.00
County Tax	44,369.58
Total expenditures	$894,200.33
Balance cash on hand	158,178.07
	$1,052,378.40

DOVER WATER WORKS

Receipts

Balance from 1932 account		$ 2,416.48
Cash from Superintendent		79,320.16
		$ 81,736.64
Expenditures	$ 72,250.46	
Balance on hand	9,486.18	
		$ 81,736.64

HIGHWAY DEPARTMENT

Receipts

Balance from 1932 account		$ 85.53
City appropriation		91,500.00
Miscellaneous (See Street Comm. Report)		2,276.02
		$ 93,861.55
Expenditures	$ 93,730.89	
Balance on hand	130.66	
		$ 93,861.55

WENTWORTH HOSPITAL

Receipts

Balance from 1932 account		$ 251.42
Appropriation		29,525.00
Miscellaneous (See Hospital Report)		71,940.30
		$101,716.72
Expenditures	$101,164.37	
Balance on hand	552.35	
		$101,716.72

SCHOOL DISTRICT

Receipts

Balance from 1932 account		$ 1,937.08
City appropriation		105,500.00
Miscellaneous (See School Report)		13,954.01
		$121,391.09
Expenditures	$119,989.05	
Balance on hand	1,402.04	
		$121,391.09

PARKS

Receipts

Balance from 1932 account		$ 46.12
City appropriation		3,250.00
Miscellaneous		457.72
		$ 3,753.84
Expenditures	$ 3,587.35	
Balance on hand	166.49	
		$ 3,753.84

PINE HILL CEMETERY

Receipts

Balance from 1932 account		$ 223.95
City appropriation		250.00
Miscellaneous		9,311.04
		$ 9,784.99
Expenditures	$ 9,657.25	
Balance on hand	127.74	
		$ 9,784.99

PUBLIC LIBRARY

Receipts

Balance from 1932 account		$ 100.27
City appropriation		8,300.00
Miscellaneous		1,146.09
		$ 9,546.36
Expenditures	$ 8,967.56	
Balance on hand	578.80	
		$ 9,546.36

SPECIAL DOVER POINT EXTENSION

DOVER WATER WORKS

Cash received	$ 25,748.95
Expenditures	$ 25,748.95

RECAPITULATIONS

City Proper balance	$158,178.07
Water Works balance	9,486.18
Highway Department balance	130.66
Wentworth Hospital balance	552.35
Parks balance	166.49
Pine Hill Cemetery balance	127.74
Dover Public Library balance	578.80
School District balance	1,402.04
Total	$170,622.33

Respectfully submitted,

Ellen M. Galucia,

City Treasurer.

Dover, N. H., December 31, 1933.

DOVER PUBLIC LIBRARY

TREASURER'S REPORT

Receipts

Balance from 1932	$	100.27
Annual appropriation		8,300.00
Fines		317.04
Lothrop fund income		55.00
Woodman fund income		250.00
Jacques fund income		137.50
Pray fund income		55.00
Hall fund income		25.00
Lane fund income		25.00
Abbie F. Lane trust fund		272.17
Rebates		9.38
Total	$	9,546.36

Expenditures

Books	$	728.66
Salaries, including janitor's salary		5,907.07
Repairs		104.10
Binding		317.72
Printing		82.01
Incidentals		164.74
Water		24.84
Heat for 1933		800.00
Lights		234.51
Magazines		278.44
Music		53.30

Merchants Savings Bank, Abbie F. Lane Trust Fund	$ 272.17
	$ 8,967.56
Balance	578.80
	$ 9,546.36

Respectfully submitted,

Ellen M. Galucia,

Treasurer.

Dover, N. H., December 30, 1933.

INVESTMENTS

Jacques fund, Strafford Savings Bank ..... $	11.24
Pray fund, Strafford Savings Bank	181.91
Woodman fund, Strafford Savings Bank	316.84
Lothrop fund, Strafford Savings Bank	61.09
Hall fund, Strafford Savings Bank	113.96
Lane fund, Strafford Savings Bank	9.27
Dover Public Library, Strafford Savings Bank	77.33
Lydia J. Pike fund, Strafford Savings Bank..	7,020.41
Abbie F. Lane fund, Merchants Savings Bank	272.17
Woodman fund, 5 per cent American Tel. & Tel. Co. bond	5,000.00
Lothrop fund, Brown Co., 5½ per cent bond, 1946	1,000.00
Hall fund, Indianapolis Power & Light 5 per cent bond, 1957	500.00
Jacques fund, Brown Co., 5½ per cent bond, 1946	2,500.00
Pray fund, Brown Co., 5½ per cent bond, 1946	1,000.00
Lane fund, Penn. Public 5 per cent bond, 1954	500.00

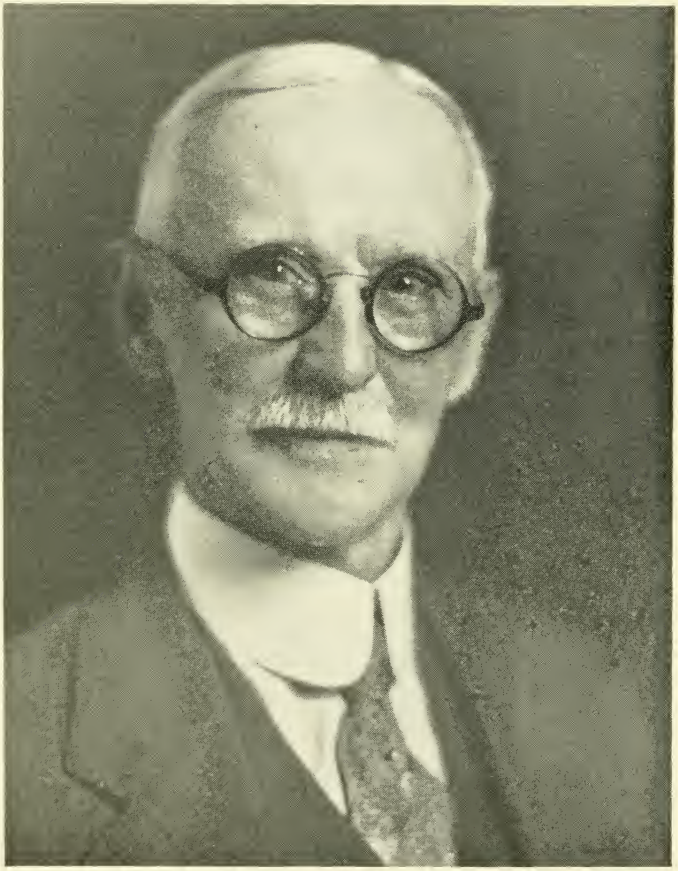

In Memoriam

Fred E. Quimby

ELECTED CITY CLERK 1895

DIED OCTOBER 13, 1933

ANNUAL REPORT

of the

JOINT STANDING COMMITTEE ON FINANCE

Dover, N. H., July 12, 1934.

To the City Councils of the City of Dover:

Due to the serious illness of the City Treasurer, Miss Ellen M. Galucia, during the closing days of 1933 the Finance Committee did not wish to disturb her by an audit of her accounts as it would seem necessary that she be present and that was impossible.

Inasmuch as the City Councils for 1934 engaged a certified Public Acccountant to go over the City's affairs, your Finance Committee for 1933 are willing to accept his findings as the true statement of the financial standing of the City January 1, 1934.

Respectfully submitted,

T. Jewett Chesley,
E. Dean Nelson,
Alonzo G. Willand,
Geo. A. Peabody, Jr.,
H. A. Morrison,

Joint Standing Committee on Finance.

CITY EXPENSES FOR 1933

BEING AN ITEMIZED ACCOUNT MADE UP FROM THE BOOKS OF THE CITY CLERK

For financial details of the school committeee, board of water commissioners, trustees of the Wentworth Hospital, trustees of the public library, trustees of Pine Hill Cemetery, overseer of the poor, and the street commissioner, see respective department reports. To avoid redundancy the details above referred to are omitted in the following classification of expenditures.

BROWN TAIL AND GYPSY MOTHS, ETC.

Resources

Appropriation	$	650.00

Expenditures

Federal Roofing Co.		335.00
Total expenditures	$	335.00
Balance unexpended		315.00
Total	$	650.00

CEMETERIES

Receipts

Appropriation	$	250.00
Paid cemetery treasurer	$	250.00

CITY DEBT

Resources

Direct appropriation	$ 18,000.00
Water Department reimbursement	10,000.00
Funding Loan	137,997.90
Total resources	$165,997.90

Expenditures

Water bonds	$ 10,000.00
Funding loan	137,997.90
High school annex bonds	12,000.00
Cement highway loan bonds	6,000.00
Bridge bonds	5,000.00
Total disbursements	$170,997.90
Overdrawn	5,000.00
Total	$165,997.90

CITY HALL COMMITTEE

Resources

Appropriation	$ 7,000.00

Expenditures

Payrolls, labor	$ 4,218.52
N. E. Tel. & Tel. Co., service	43.58
Twin State Gas & Electric Co., lighting	597.76
Dover Water Works, water	342.77
J. H. Seavey, hardware	89.81
Jones Electric Co., electrical supplies	25.76
E. H. Quimby, office supplies	28.10
E. L. Corson, trucking	2.04
E. J. York, lumber, etc.	2.20

G. C. Bumford, keys, etc.	$ 5.10
U. P. M. Kidder Press Co., castings	66.55
H. C. Hacking, repair bag	.50
Dover Grain Co., salt	1.20
Flanders Electrical Shop, keys, etc.	2.25
C. E. Brewster Co., toilet paper, etc.	13.00
Jenness Hardware Co., hardware	2.08
E. Morrill Furn. Co., furniture	1.38
A. V. Greenlaw & Son, roofing	59.14
Swift & Co., soap	3.70
L. K. Ross, cheesecloth	4.20
F. W. Woolworth Co., supplies	1.65
H. M. Poore, tuning piano	20.00
Cheshire Chemical Co., disinfectants	7.84
The Holderman Co., disinfectants	23.56
Thomas Loughlin, washing windows	7.00
Joseph Heeney, repairs	82.23

Fire:

J. H. Seavey, hardware	$ 29.81
Jones Electric Co., electrical supplies	24.93
E. H. Quimby, office supplies	117.70
Flanders Electrical Shop, keys, etc.	3.00
E. Morrill Furn. Co., furniture	79.75
W. L. Farnham, sign painting	37.00
A. A. Gregoire, painting	40.73
F. F. Davis, office supplies	35.94
Littlefield, Frary & Co., screens	4.80
Montgomery Ward & Co., tool-box	.85
D'Arcy Co., cabinets, labor	204.35
Dover City Sign Co., lettering	14.30
Masonic Bldg. Association, rent	210.00
Parle Ice & Coal Co., trucking	12.00
Hoitt & Wentworth, painting	66.90
E. D. Smith, work on clocks	12.50

Marett Furniture Co., furniture	$ 27.95	
L. J. Peabody Co., chair	8.00	
M. P. Steeves, carpenter work	2.25	
J. K. Horne, repairs	27.55	
B. & M. Railroad, shipping bell	66.40	
St. Paul Commandery, rent	20.00	
Belknap Chapter No. 8, rent	40.00	
		$ 1,086.71
Total expenditures		$ 6,738.63
Balance unexpended		261.37
Total		$ 7,000.00

CONTINGENT EXPENSES

Resources

Appropriation	$ 5.000.00

Expenditures

N. E. Tel. & Tel. Co., service	210.71
W. U. Telegraph Co., standard time	17.25
B. H. Redfield, postage	312.30
Julia T. Robbins, clerical work, assessors	227.00
G. G. Neal, printing and binding	175.90
Marshall Press, printing	94.04
County of Strafford, abstracts of records	39.11
Auto Service Bureau, record sheets	27.59
E. H. Quimby, office supplies and equipment	514.84
Railway Express Agency, charges	.74

State of New Hampshire, engrossing fees	$ 4.50
Ropes, Gray, Borden and Perkins, legal advice	75.00
Geo. J. Foster & Co., printing and advertising	377.05
Smith Box Co., boxes	7.75
American Note Co., notes	21.00
F. W. Woolworth Co., supplies	1.50
Unemployment Fund, 1932 bal.	372.53
Paul Eisenhardt, typewriter keys	4.05
American City Magazine, subscription	2.00
E. M. Galucia, carfare to Boston	3.78
T. J. Chesley, carfare to Boston, Mayor and City Clerk	11.34
A. W. Rowell, treasurer, Assessors' membership fees	2.00
M. M. Flanders, clerical work, assessors	14.25
Federal Roofing Co., repairs	5.89
Leon F. Babb, printing	15.25
District Nursing Association, 1932 appropriation	500.00
District Nursing Association, 1933 appropriation	400.00
D'Arcy Company, lumber	4.00
McMillan Book Co., auto book	3.34
H. H. Clifford, use of automobile, assessors	75.00
Pacific Mills, rent G. A. R.	500.00
Town of Rollinsford, taxes	9.04
Payrolls, vital statistics	146.50
First Nat'l Bank of Boston, preparing bonds and legal advice	375.00
C. E. Brewster Co., twine	3.14

H. A. Manning, directories and advertising		$ 125.00
Payroll, poll tax list		451.50
E. L. Corson, trucking		8.06
Eunice A. Wood, clerical work		4.25
C. F. Whitehouse, printing		4.00
W. S. Wheeler, surveying		22.50
Doris Conant, clerical work		5.50
National Survey Co., maps		3.45
Grace F. Marshall, overpayment of taxes		2.00
Allen D. Richmond, fee for Justice of the Peace commission		5.00
A. Plante, refund		2.00
John Boyd, care of First Parish clock		25.00
Charles T. Ryan, overpayment of taxes		2.00
Memorial Day:		
C. A. Pierce & Co.	$ 2.54	
J. H. Jenness	10.00	
Garrison Hill Greenhouse	34.25	
Johnson Foundry	21.60	
V. F. W. Band	75.00	
American Legion Drum Corps	40.00	
Boston Regalia Co.	60.00	
W. E. Colbath, Sec.	.93	
		$ 244.32
Trees:		
Payrolls	$ 2,028.20	
E. J. York	2.66	
F. W. Neal & Co.	9.02	
		$ 2,039.88

Weights and Measures:

Lafayette Press	$ 16.20	
W. and L. E. Gurley	3.58	
Joseph Heeney	.85	
		$ 20.63

Christmas Trees:

A. G. Scruton	$ 50.00	
J. P. Keenan	50.00	
		$ 100.00

Bonds:

Barrett Insurance Agency	$ 200.00	
J. W. Morrison	10.00	
		$ 210.00

July 4th:

Payroll, ringing bells	$ 44.00
Total expenditures	$ 7,872.48
Overdrawn	2,872.48
Total	$ 5,000.00

EXPENDITURES CHARGED TO CONTINGENT AS A RESULT OF THE CITY HALL FIRE

E. F. Reilly, trucking and labor	$ 116.00
J. Herbert Seavey, weights and measures	413.14
Underwood, Elliott, Fisher Co., office supplies	480.00
Ralph H. Bunker, safe	85.00
Neal Printing & Binding Co., printing and binding	53.50
L. J. Peabody Furniture Co., office furniture	545.75

Warner Co., express	$ 35.00
Dover City Sign Co., painting	7.50
J. H. Seavey, hardware	29.61
St. Thomas Church, repairs	4.00
E. H. Quimby, office supplies	450.22
C. F. Whitehouse, printing	9.25
Marshall Press, printing	89.11
Parle Ice & Coal Co., trucking	10.00
Jones Electric Co., lamps	8.43
J E. Wentworth, repairs	5.25
Curley's Taxi Service, transportation to Waltham	70.00
D. Chesley & Co., cleaning up fire ruins	12,485.14
Dover Buick Co., telephone calls	1.30
Ed. Little Co., office supplies	1.62
Masonic Bldg. Association, rent	150.00
Twin State G. & E. Co., service	9.64
F. W. Woolworth Co., supplies	1.15
J. Edward Richardson, plans and specifications	4,783.00
Conrad E. Snow, legal advice to Mayor	35.20
Julia T. Robbins, clerical work	165.50
E. Morrill Co., furniture	5.50
Doris Conant, clerical work	4.00
Total expenditures	$ 20,053.81

INCINERATOR

Resources

Appropriation	$ 12,000.00

Expenditures

M. J. Murphy	$ 452.65
Frank Carregher	100.75
J. H. Seavey	273.08
O. E. Marshall	9.00

City of Dover	$ 9.00
D. Chesley & Co.	99.55
J. Edward Richardson	65.90
Metcalf & Eddy Co.	300.00
Payroll	324.57
Charles Belanger	325.80
E. J. York	319.89
Walter Keays	681.50
City Hall Committee	16.00
C. Ouellette & Son	4.00
Dover Distributing Co.	21.10
Freeman Drew	96.60
Joseph Labrie & Son	190.13
E. R. Ricker	103.80
Hoitt & Wentworth	152.80
C. E. Brewster	7.60
E. Lombard	1.78
Wilson Welding Co.	10.25
P. F. Casey	114.35
B. Goldstein	12.00
Morse Boulger Co.	5,700.00
American Chimney Co.	2,500.00
Parle Ice & Coal Co.	31.10
John Reynolds	52.50
C. E. Jenness	.98
Dover Drug Inc.	2.75
Gagnon's I. G. A. Store	3.75
Street Commissioner	5.50
Joseph St. John	18.00
F. W. Neal	48.34
D'Arcy Co.	6.25
Brackett & Shaw	.50
Jenness Hardware Co.	.61
C. R. Caswell	4.45
Total expenditures	$ 12,066.83

Overdrawn	$ 66.83
Total	$ 12,000.00

ORCHARD STREET BUILDING

Resources

Appropriation	$ 20,000.00

Expenditures

A. A. Littlefield & Son	$ 1,436.50
J. Edward Richardson	539.90
J. R. Goodwin	2.00
George J. Foster & Co.	30.00
James K. Horne	340.00
Total expenditures	$ 2,348.40
Balance unexpended	17,651.60
Total	$ 20,000.00

ALTERATIONS TO BROADWAY FIRE STATION

Resources

Appropriation	$ 4,000.00

Expenditures

A. A. Littlefield & Son	$ 586.50
George J. Foster & Co.	22.50
Total expenditures	$ 609.00
Balance unexpended	3,391.00
Total	$ 4,000.00

COUNTY TAX

Appropriation	$ 44,369.58
Paid County Treasurer	$ 44,369.58

CURRIER FUND

From income of trust fund	$ 60.00
Paid beneficiaries	$ 60.00

DAMAGE BY DOGS

Resources

Received from dog licenses	$ 633.80

Expenditures

Philip Daum	$ 3.50
Edward Knott	1.50
E. C. Eastman Co.	15.25
G. J. Foster & Co.	5.00
Frank Meserve	201.90
George Hooz	3.00
Hayes Hennery	46.25
D. C. McIntosh	8.00
N. E. Shorey	4.50
Mabel Meserve	4.20
W. H. Wormell	18.25
Mrs. A. Drew	6.00
John A. Emerson	*12.50
School Treasurer	316.45
Total expenditures	$ 646.30
Overdrawn	*12.50
Total	$ 633.80

*Caused by transfer of balance to School Treasurer before the last claim of $12.50 was paid.

DOVER PUBLIC LIBRARY

Resources

Appropriation	$ 8,300.00
Paid library treasurer	$ 8,300.00

DOVER WATER WORKS

Resources

Appropriation	$ 2,000.00
Special appropriation, Dover Point Extension	38,000.00
Total appropriation	$ 40,000.00

Expenditures

Paid Dover Water Works	$ 26,000.00
Balance unexpended	14,000.00
Total	$ 40,000.00

ELECTION EXPENSES

Resources

Appropriation	$ 2,800.00

Expenditures

Twin State G. & E. Co., lighting	$ 54.46
Payroll, supervisors	535.00
Payroll, June 20	365.19
Payroll, December 5	675.21
B. & M. Railroad, land rent	37.00
E. H. Quimby, supplies	7.60
George J. Foster & Co., printing and advertising	377.25

Dover Fruit Co., lunches		$ 44.80
Geo. D. Leighton, lunches		20.90
B. D. O'Kane, bulb		.20
E. L. Corson, express		1.50
J. H. Seavey, hardware		1.56
George A. Ayer, express		1.50
E. A. Aubert, labor		2.00
William H. Currier, labor		2.00
Carleton Baxter, fuel		3.00
P. F. Casey, bulbs		1.80
E. C. Eastman Co., tally sheets		1.30
E. J. York, lumber		1.60
C. F. Whitehouse, printing		41.55
George Courteau, labor		11.00
Flanders Electrical Shop, locks and keys		3.70
Parle Ice & Coal Co., fuel		7.50
Dover Distributing Co., brush		1.00
N. E. Coal & Ice Co., fuel		5.10
Geo. A. Guppy, fuel		1.35
Groah's Cash Grocery, fuel		1.25
Cornelius Mahoney, labor		7.00
Alfred Poitras, labor		7.00
Jones Electric Co., service		3.66
Fire:		
J. H. Seavey	$ 7.50	
Joseph Heeney	1.25	
Perley A. Smith	2.75	
E. A. Aubert	3.00	
Henry Law	10.00	
		$ 24.50
Total expenditures		$ 2,248.48
Balance unexpended		551.52
Total		$ 2,800.00

FIRE DEPARTMENT

Resources

Appropriation	$ 23,500.00

Expenditures

Payrolls	$ 20,663.78
J. A. McCarthy Co., hose equipment	1,167.65
Kenmore Motor Co., repairs	50.02
Twin State G. & E. Co., lighting	350.46
General Electric Supply Co., wire	29.45
Ralph H. Bunker, accessories	18.27
Atlantic Motor Express, trucking	12.60
N. E. Tel. & Tel. Co., service	291.35
Gulf Refining Co., gasoline	238.70
J. H. Seavey, hardware	8.50
Western Union Tel. Co., standard time	23.50
Am. LaFrance & Foamite Inc., coats, etc.	42.52
C. E. Brewster Co., chemicals	47.18
L. W. Bills, repairs	22.30
B. & M. Railroad, freight	3.96
Cheshire Chemical Co., paper towels	20.94
The Hardy Co., supplies	22.38
F. F. Davis, mop	1.47
Hoitt & Wentworth, sponges, etc.	6.47
M. & E. Transportation Co., express	1.05
Wilson Welding Co., repairs	.75
Geo. J. Foster Co., printing and advertising	17.50
Ahrens-Fox Fire Engine Co., supplies	91.81
F. J. Farley, supplies	12.60
Dover Water Works	55.46
M. F. Ellis & Co., brooms	14.31
Marett Furniture Co., mattress	7.50
Avery's Auto Electric Co., repairs	13.70
Davis Emer. Equip. Co., supplies	2.45

Blake Curtis Co., soda	$	27.72
Railway Express Agency, charges		4.45
Groah's Cash Store, oil		.60
Pacific Mills Co., waste		3.00
Jordan Brush Co., brooms		12.35
Vortex Cup Co., drinking cups		10.29
Mosso Laboratories, chemicals		6.62
Carlow Auto Co., repairs		35.65
Jenness Hardware Co., hardware		13.38
Swift & Co., soap		5.85
Direct Sales Co., supplies		6.10
Manchester Fire Department, supplies		15.00
G. H. Buckminster Co., equipment		64.45
Ashcroft, Hancock Co., gauge		2.95
John D. Hanson, chamois		3.92
Portland Rubber Co., equipment		28.75
H. C. Hacking, repairs		15.55
S. R. Bannon, carpenter work		6.00
Boothby Tire Shop, repairs		2.00
Postal Tel. Co., clock		4.00
G. C. Bumford, keys		.80
E. H. Quimby, supplies		3.67
The Holmerden Co., polish		2.36
E. J. York, lumber		.13
F. W. Neal., hardware		1.01
Granite State Laundry, laundry work		25.14
F. C. Hood & Co., Inc., chemicals		8.82
C. O. Whitley, laundry work		32.94
Littlefield, Frary Co., repairs		.45
I. B. Williams & Son, gong		100.00
C. R. Caswell, repairs		2.00
Joseph Heeney, repairs		1.25

Fire:

Gulf Refining Co., gasoline	$	53.96
Dover Fruit Co., food		49.95

Chas. Ambadges, food	$ 3.05	
J. H. Seavey, rope	25.00	
		$ 131.96
Total expenditures		$ 23,817.79
Overdrawn		317.79
Total		$ 23,500.00

GUPPY POOR FUND

Resources

Income from fund	$ 70.00
Paid beneficiaries	$ 70.00

HEALTH

Resources

Appropriation	$ 13,500.00

Expenditures

Payrolls, labor	$ 10,353.78
Place's Stables, care of horses, etc.	775.00
Parle Ice & Coal Co., care of horses, etc.	1,068.00
Wallace Taxi Service, transportation	152.00
N. E. Tel. & Tel. Co., service	50.97
J. H. Seavey, hardware	12.93
C. E. Brewster Co., chemicals	51.80
C. Ouellette, horseshoeing	8.75
Railway Express Agency, express	5.71
H. C. Hacking, harness	19.60

Diamond Stamp Co., stamp	$ 7.40
E. L. Corson, trucking	10.00
C. B. Dolge Co., disinfectants	6.46
Jenness Hardware Co., hardware	11.59
B. M. Redfield, ass't P. M., postage	7.23
McIntosh Publishing Co., printing	39.00
Dover Lodge of Elks, rent	220.00
Geo. J. Foster & Co., printing and advertising	15.50
C. F. Whitehouse, printing	10.00
Neal Printing & Binding Co., printing	13.50
State Board of Health, toxoid	74.00
E. H. Quimby, supplies	8.36
C. R. Caswell, repairs	308.24
Lawrence Thompson, labor	1.50
City Hall Committee, rent	29.17
J. E. Vickery, medicines	4.00
Twin State G. & E. Co., service	5.40
Lothrops & Pinkham, medicines	2.75
Flanders' Electric Shop, keys, etc.	3.70
Barrett Insurance Agency, bond	319.47
F. W. Neal, hardware	1.50

Quarantine Account:

People's Market, groceries	$ 21.27
Fred Jannelle, groceries	28.54
Cassily's Grocery, groceries	45.23
Victory Market, groceries	72.68
Unexcelled Market, groceries	27.23
A. Gagnon, groceries	64.38
Dover Grain Co., fuel	38.00
J. A. Robinson, milk	3.96
W. D. F. Hayden, milk	15.12
C. E. Littlefield, nurse	5.00
Eugene Levasseur, milk	4.80

F. J. Turner, fuel	$ 4.00	
Jessie Hamilton, nurse	20.00	
J. A. Grimes Co., groceries	87.15	
E. J. York, fuel	27.52	
Webb's Grocery, groceries	40.90	
N. E. Ice & Coal Co., fuel	7.00	
Parle Ice & Coal Co.	35.00	
Redden Bros., groceries	21.49	
B. G. Head, groceries	142.88	
S. L. Merrill, milk	2.60	
L. Newsky, groceries	80.34	
W. J. Couture, milk	18.00	
Alma Snow Estate, rent	21.00	
Taylor's I. G. A., groceries	23.47	
Ralph Towle, milk	3.00	
Marshall's Grocery, groceries	21.00	
Lord & Keenan, fuel	8.50	
Cartland G. & P. Co., groceries	21.66	
Joseph Heeney, labor	1.25	
		$ 912.97
Fire:		
Neal Printing & Binding Company, printing	$ 13.50	
E. H. Quimby, supplies	16.75	
C. F. Whitehouse, printing	26.15	
E. M. Keniston, furniture	39.50	
Jenness Hardware Co., hardware	3.01	
W. A. Kimball, labor	21.96	
R. H. Bunker, safe	45.00	
		$ 165.87
Total expenditures		$ 14,576.15
Overdrawn		1,076.15
Total		$ 13,500.00

HIGHWAYS

Resources

Appropriations	$ 89,500.00
Transferred to Commissioner's account	91,500.00
Overdrawn	$ 2,000.00

INSURANCE

Resources

Appropriation	$ 4,861.42

Expenditures

Barrett Insurance Agency, premiums	$ 1,167.80
H. P. Henderson, premiums	609.37
Charles H. Foss, premiums	449.20
Mathes Bros. Co., premiums	158.88
George M. Stevens, premiums	171.50
J. H. Grimes & Son, premiums	108.42
Charles E. Cronin, premiums	22.50
Frank P. Shepard, premiums	225.75
J. W. Morrison, premiums	426.80
H. A. Morrison, premiums	426.80
Edwin M. Carr, premiums	397.50
Total expenditures	$ 4,164.52
Balance unexpended	696.90
Total	$ 4,861.42

INTEREST

Resources

Appropriation	$ 20,192.93

Expenditures

Paid interest on loans:	
Cement highway	$ 3,825.00
Central Avenue bridge	100.00
Funding loan	2,932.50
High School annex	7,140.00
Water Works	2,125.00
Temporary loans, etc.	3,353.53
	$ 19,476.03
Balance unexpended	716.90
Total	$ 20,192.93

LANDS AND BUILDINGS

Resources

Appropriation	$ 400.00

Expenditures

John Reynolds, labor	$ 78.80
P. F. Casey, sockets	.50
M. J. Murphy, roofing	225.00
F. W. Neal & Co., hardware	9.48
E. J. York, lumber	23.53
R. H. Hayes, plumbing	1.80
L. E. Rollins, labor	7.89
Lothrops & Pinkham Co., flag	5.00
A. F. Jewell, labor	24.50
Joseph Heeney, plumbing	1.00
James K. Horne, heating	7.50

Fire:

E. Jones Electric Co.	$	12.63
Total expenditures	$	397.63
Balance unexpended		2.37
Total	$	400.00

MUNICIPAL COAL SUPPLY

Resources

Appropriation	$	6,500.00

Expenditures

Parle Ice & Coal Co., coal	$	1,168.28
E. J. York, coal		4,582.46
N. E. Ice & Coal Co., coal		18.50
Fire:		
Parle Ice & Coal Co., coal		85.00
Total expenditures	$	5,854.24
Balance unexpended		645.76
Total	$	6,500.00

PARKS

Resources

Appropriation	$	3,250.00
Rent of Guppy Farm		330.00
Balance from 1932		46.12
Twin State G. & E. Co.		48.00
Refund		79.72
Total resources	$	3,753.84

Expenditures

General expenses:

Payrolls	$ 668.40	
F. H. Marshall	2.00	
J. R. Cote	20.00	
F. W. Neal & Co.	2.60	
C. R. Caswell	6.50	
L. E. Rollins	8.82	
Marshall Press	8.50	
		$ 716.82

Law Park:

Payrolls	$ 803.78	
E. J. York	228.92	
Pedigreed Seed Co.	17.64	
W. W. Davis	98.00	
J. H. Seavey	356.89	
Meserve & Brooks	10.00	
F. W. Neal & Co.	10.69	
L. E. Rollins	760.60	
C. E. Richardson	2.75	
Dover City Sign Co.	3.00	
Logan Co.	28.93	
Geo. J. Foster & Co.	3.75	
J. A. Stackpole	75.39	
Littlefield, Frary Co.	9.07	
G. C. Bumford	1.50	
T. H. McGrail	1.40	
Montgomery Ward Co.	11.38	
D. Chesley & Co.	30.70	
Jenness Hardware Co.	6.31	
J. White	18.75	
		$ 2,479.45

Guppy Park:

Frank Carregher	$ 9.00	
W. L. Farnham	6.00	
Fred Bassett	68.00	
Wm. St. Lawrence	57.00	
Wm. Hamilton	110.00	
Town of Rollinsford	41.39	
F. Daigle	5.00	
		$ 296.39

Woodman Park:

L. E. Rollins	$ 94.69
Total expenditures	$ 3,587.35
Balance to new account	166.49
Total	$ 3,753.84

POLICE

Resources

Appropriation	$ 25,500.00

Expenditures

Payrolls	$ 25,020.68
N. E. Tel. & Tel. Co., service	838.22
Rochester Germicide Co., disinfectants	6.75
P. F. Casey, electrical supplies	81.52
A. H. McDaniel, expense account	112.20
Dover Buick Co., repairs	134.49
Street Commissioner, gasoline	175.26
A. F. Tibbetts, tires	34.90
C. E. Brewster, sanitary fluid, etc.	29.50
Twin State G. & E. Co., lighting	600.15

Bert Wentworth, professional service	$ 10.00
Littlefield, Frary & Co., repairs	13.85
Wilfred Bernard, painting	16.00
Bradley Fleming, trucking	5.00
Traffic Equipment Co., care of beacons, etc.	40.00
Dallman Co. Inc., mops	5.27
C. R. Caswell, repairs	6.35
C. F. Whitehouse, printing	6.50
G. J. Foster & Co., printing and advertising	15.00
Neal Printing & Binding Co., printing	6.75
J. H. Seavey, hardware etc.	131.65
E. H. Quimby, supplies	31.85
Dan's Taxi Service, transportation	6.00
City Hall Committee, rent	291.66
Curley's Taxi Service, transportation	5.00
G. A. Guppy, fuel	5.00
G. M. Stevens, insurance	28.18
Dover City Sign Co., painting	10.00
D. Chesley & Co., installing stop signs	41.69
Strafford County Farm, prisoners' board	37.20
Avery's Auto Service, repairs	4.60
Kidney's 5th St. Garage, repairs	16.45
E. Morrill Furniture Co., furniture	2.50
U. P. M. Kidder Press, castings	1.71
J. Labrie & Sons, plumbing	8.13
Dover Fire Department, gasoline	20.30

Fire:

State of N. H. law books	$ 33.50
E. F. Reilly, trucking	3.75
E. H. Quimby, supplies	14.65
Dover Fruit Co., lunches	29.10
C. F. Whitehouse, printing	6.50
Neal Printing and Binding Co., printing	23.00
Marshall Press, printing	9.00

E. H. Quimby, supplies	$ 188.62	
Marett Furniture Co., furniture	34.80	
A. A. Littlefield & Sons, alterations	100.00	
L. J. Peabody Furn. Co., furniture	114.50	
B. J. Adnoff, rent	60.00	
		$ 617.42
Total expenditures		$ 28,417.73
Overdrawn		2,917.73
Total		$ 25,500.00

PRINTING

Resources

Appropriation	$ 767.65

Expenditures

McIntosh Publishing Co., annual reports	$ 592.50
Neal Printing & Binding Co., binding	175.15
Total expenditures	$ 767.65

REPAIRS OF SCHOOLHOUSES

Resources

Appropriation	$ 3,800.00

Expenditures

A. T. Jewell, carpenter work	$ 51.87
Dover P. and V. Co., paint	255.73
John Twombly, painting	60.50
Lewis Segee, mowing	16.50

A. E. Bowles & Son, carpenter work	$	20.20
R. H. Hayes, plumbing		77.62
J. J. Behan, painting		280.00
Raymond Towle, carpenter work		70.00
J. J. Brennan, painting		105.00
E. Lombard, mason work		222.49
R. H. Fish, painting		25.55
E. J. York, building materials		57.25
Jones Electric Co., electrical supplies		11.70
G. Hester, trees		16.00
Fred Welch, carpenter work		63.20
R. H. Hayes, plumbing		100.62
R. H. Lamb, carpenter work		26.90
Freeman Drew, carpenter work		59.20
John White, painting		60.00
C. E. Brewster, supplies		3.96
Geo. Taylor, trucking		1.00
Geo. W. Flowers, shades, etc.		13.75
Bacon & Co., shelves		4.00
Standard Electric Co., service		10.65
Joseph Heeney, plumbing		22.83
Leslie G. Davis, labor		3.75
E. H. Whitehouse, labor		14.95
B. F. Hill, electric work and supplies		38.45
J. H. Seavey, hardware		11.80
E. Morrill Furniture Co., shades, etc.		71.25
E. E. Blake, welding		14.19
Dover Water Works		7.02
Kenney Bros. & Walkins		45.60
J. R. Goodwin, carpenter work		61.07
J. J. Sunderland, labor and material		49.79
A. V. Greenlaw & Son, roofing		29.81
Jenness Hardware Co., hardware		4.17
E. T. Clark, painting		15.88
F. E. Goodwin, carpenter work		13.50
Johnson Service Co., installing thermostats		40.48

J. C. Collins, plumbing and heating	$ 1,870.69
P. F. Casey, supplies	.53
J. R. Cote, trucking	5.00
J. A. Stackpole, plumbing	355.99
F. W. Neal & Co., hardware	95.80
D'Arcy Co., cutting glass	1.50
Total expenditures	$ 4,387.74
Overdrawn	587.74
Total	$ 3,800.00

SALARIES

Resources

Appropriation	$ 13,077.50

Expenditures

T. Jewett Chesley, Mayor	1,200.00
Fred E. Quimby, city clerk	1,474.98
Harold R. McEwan, city clerk pro tempore	316.74
Ellen M. Galucia, city treasurer	1,026.72
Harold R. McEwan, city messenger	1,084.98
Arthur L. Davis, tax collector	1,260.00
Allen D. Richmond, tax collector	420.00
Board of Assessors	1,800.00
Albert P. Sherry, city solicitor	600.00
William E. Colbath, overseer of poor	500.00
William E. Whiteley, sealer	300.00
Peter J. Doyle, city physician	600.00
James F. Dennis, clerk of assessors	50.00
Duncan S. McIntyre, clerk of common council	100.00
Bert Wentworth, probation officer	200.00
Bert Wentworth, clerk of municipal court	400.00

P. W. Murphy, justice municipal court	$ 1,500.00
Total expenditures	$ 12,833.42
Balance unexpended	244.08
Total	$ 13,077.50

SCHOOLS

Resources

Appropriation	$105,000.00
Paid school treasurer	105,500.00
Overdrawn	500.00
Total	$105,000.00

SCHOOL TAX

Resources

Appropriation	$ 3,616.00
Paid state treasurer	$ 3,616.00

STATE TAX

Resources

Appropriation	$ 37,986.00
Paid state treasurer	$ 37,986.00

STREET LIGHTING

Resources

Appropriation	$ 27,178.92
Twin State G. & E. Co., lighting streets	$ 27,178.92

SUPPORT OF PAUPERS

Resources

Appropriation	$ 18,000.00

Expenditures

Bill paid as per vouchers	$ 18,365.47
Overdrawn	365.47
	$ 18,000.00

EMERGENCY RELIEF UNEMPLOYMENT FUND

Resources

Received from State	$ 10,363.03
Payroll	$ 10,363.03

OVERPAYMENT BY TAX COLLECTOR

Resources

Overpayment by collector from bank acct.	$ 6,951.21
Paid Merchants National Bank	$ 6,951.21

TEMPORARY LOANS

Resources

Received from 1st Nat'l Bank of Boston	$100,000.00
Paid to 1st Nat'l Bank of Boston	$100,000.00

TRUST FUNDS

Received from depositors	$ 32,235.71
Deposited in savings bank	$ 32,235.71

WENTWORTH HOSPITAL

Resources

Appropriation	$ 29,000.00
Paid treasurer of Wentworth Hospital	29,525.00
Overdrawn	$ 525.00

OLD AGE PENSIONS

Resources

Appropriation	$ 9,500.00
Paid Strafford County	8,528.54
Balance unexpended	$ 971.46

RECONSTRUCTION FINANCE FUND

Resources

Received from State	$ 10,771.29
Payrolls	162.00
Overdrawn	$ 10,609.29

UNEMPLOYMENT RELIEF FUND

Resources

Portsmouth Navy Yard	$ 33.89
Jenney Mfg. Company	40.00
Refund	2.00
Balance from 1932 account	372.53
Total resources	$ 448.42

Expenditures

Payrolls	$	240.50
D. Chesley & Co.		161.00
Geo. J. Foster & Co.		4.00
Total expenditures	$	405.50
Balance		42.92
Total	$	448.42

HIGH SCHOOL AND LIBRARY WALKS

Resources

Appropriation	$	1,000.00

Expenditures

W. S. Wheeler	$	60.47
L. E. Rollins		929.53
G. J. Foster & Co.		10.00
Total expenditures	$	1,000.00

MUNICIPAL ELECTION, DECEMBER 1, 1933

DETAILED VOTE BY WARDS

Wards:	1	2	3	4	5
For Mayor:					
Francis Clyde Keefe	706	861	471	942	391
Thomas Jewett Chesley	564	447	490	611	55
For Aldermen:					
James P. Nadeau	637				
John M. Lynch	569				
George A. Peabody, Jr.	635				
Harry A. Morrison	583				
Joseph Marcotte		748			
Daniel J. Cronin		751			
Frank J. Grimes		1			
Frank W. Upham		496			
William M. Clement		496			
Thomas McKernan			364		
James E. Carberry			364		
Charles C. Eaton			565		
Walter M. Lavalley			557		
William T. Boothby				785	
Joseph A. McCann				872	
Charles H. Brown				707	
Melvin A. Galucia				626	
Leo E. Carroll					370
Joseph F. Keenan					368
George E. Ayer					59
Eugene H. Wyatt					63
For Councilmen:					
Edgar W. Bois	599				

Wards:	1	2	3	4	5
John E. McCooey	629				
Frank J. Reynolds	593				
Paul R. Lempke	586				
Samuel P. McKenzie	576				
Frederick H. Smith	602				
Rexford W. Bumford		765			
Thomas D. Cash		763			
William J. Roberge		753			
Walter A. Cheney		479			
Ralph A. Pryor		489			
Edmund B. Leighton		474			
William Duke			349		
Thomas R. Larochelle			347		
Wade H. Roberts			443		
Winfred C. Bowles			545		
John D. Grady			517		
George E. Purcell			521		
Frank E. Cragin				780	
Charles W. Ellis				750	
Frank J. Stevens				787	
Albert E. McFadden				690	
Joseph N. Mayrand				674	
Harold P. Wiggin				712	
James J. Keelty					372
Joseph P. Therrien					371
John E. McCoole					370
George D. Morrison					53
Frank C. Mikan					55
Fred Pineo					53

For Member of the School Committee:

Ernest E. Kidder	638	
Duncan S. McIntyre	588	
Samuel E. Meserve		778
Ernest C. Lord		490

Wards:	1	2	3	4	5
John Q. Pike			355		
Frank R. Bliss			563		
Edward J. Ackroyd				815	
Samuel W. Green				668	
George E. Brennan					377
Carroll G. Crouch					53
For Moderator:					
Maurice A. Blais	608				
Melvin B. Pray	624				
Stephen W. Scruton		794			
Frederick J. Crockett		472			
Patrick J. Fagan			365		
Alonzo J. Willand			562		
Owen P. Durnin				791	
Charles W. Twombly				715	
Michael Duffy					377
Alta E. Bickford					52
For Ward Clerk:					
James A. Sanborn	594				
Norman A. Shorey	626				
George E. Sherry		771			
Fred A. Cater		490			
Charles L. Middaugh			353		
Fred J. Merchant			569		
Henry A. Keating				774	
Joseph Heeney				713	
Thomas W. Clancy					361
Francis J. Gorman					62
For Selectmen:					
John P. McKenna	595				
John J. Redden	604				
John C. Thyng	590				
Charles W. Rollins	611				

Wards:	1	2	3	4	5
James L. Furbish	606				
Francis W. King	599				
Cornelius H. Mahoney		766			
Alfred Poitras		749			
Alfred J. Moreau		751			
Robert H. Lamb		485			
Charles D. Meserve		492			
Joseph N. Letourneau		471			
James A. Carroll			361		
James F. McCabe			366		
Lawrence Clement			387		
John A. Leavitt			553		
Frederick P. Stackhouse			544		
Roland V. Leary			536		
John P. Kelley				760	
James W. Marcello				752	
Harvey Pratt				742	
William David Ford				722	
Albert N. Stadig				704	
Harold K. Tibbetts				720	
George A. Courteau					371
John McArdle					374
George H. Grimes					373
Ernest A. Aubert					51
Alfred Dionne					51
James A. Moore					55

In Memoriam

Arthur L. Davis

ELECTED TAX COLLECTOR 1925

DIED SEPTEMBER 27, 1933

REPORT OF THE REGISTRAR OF MOTOR VEHICLES

To His Honor the Mayor, and Gentlemen of the City Councils:

I have the honor to submit the following report covering the receipts of this department for the year ending December 31, 1933:

Make of Machine	No. of Permits Issued	Am't Rec'd
Auburn	29	$ 125.25
Auto Car	12	184.86
Bay State	1	2.83
Buick	248	1,311.16
Brockaway	3	30.41
Cadillac	27	318.68
Chandler	5	14.56
Chevrolet	714	2,242.67
Chrysler	71	274.33
Concord	1	5.25
Continental	3	8.40
Cord	1	15.47
Divco Truck	2	23.03
Dodge	207	702.13
Durant	19	35.80
Diamond	2	16.64
Dianna	1	6.29
DeSoto	43	188.86
Essex	139	408.69
Erskine	4	9.45
Franklin	44	340.78
Fargo	1	3.15

Make of Machine	No. of Permits Issued	Am't Rec'd
Ford	968	$ 2,246.62
G. M. C.	29	201.48
Graham Paige	17	76.82
Graham	15	68.36
Hudson	48	198.00
Hupmobile	37	207.67
International	101	536.10
Jewett	2	3.43
Jordan	25	125.96
LaSalle	11	109.35
Lincoln	11	131.49
Locomobile	1	5.69
Maxwell	6	10.86
Mack	3	70.47
Marquette	3	6.19
Meteor Hearse	1	17.87
Moon	2	5.36
Marmon	9	56.18
Nash	79	301.70
Oldsmobile	123	521.12
Oakland	73	244.41
Overland	14	21.19
Pontiac	247	754.84
Pierce Arrow	6	60.57
Peerless	5	24.72
Packard	31	297.30
Paige	9	39.34
Plymouth	112	525.09
Reo	57	316.19
Roosevelt	5	21.67
Rockne	4	22.66
Rolls Royce	1	10.00
Studebaker	74	340.85
Stearns Knight	2	17.64
Stutz	1	9.96

Make of Machine	No. of Permits Issued	Am't Rec'd
Star	3	$ 4.92
Velie	4	12.82
Viking	1	4.79
White	30	294.09
Wescott	1	1.00
Whippet	60	102.39
Willys-Knight	19	81.82
Willys	7	21.03
Yellow Cab Bus	3	48.72
		$ 14,447.42

MOTOR CYCLES

Harley Davidson	19	$ 20.38
Indian	2	2.40
Henderson	2	2.92
Nar A	1	.50
		$ 26.20

Total amount received for autos	$ 14,447.42
Total amount received for cycles	26.20
	$ 14,473.62
Paid Tax Collector, 3,861 permits at 25¢ each	965.25
	$ 13,508.37

Total number of permits issued for autos	3,837
Total number of permits issued for cycles	24
	3,861

The foregoing report covers the period during the term of Arthur L. Davis from January 1, 1933 to July 20, 1933 and Allen D. Richmond from August 5, 1933 to December 31, 1933.

Respectfully submitted,

ALLEN D. RICHMOND,

Registrar of Motor Vehicles.

DOVER, N. H., December 31, 1933.

ANNUAL REPORT

of the

CHIEF ENGINEER OF THE FIRE DEPARTMENT

To His Honor the Mayor, and the City Councils of the City of Dover:

I have the honor to submit herewith the annual report of the Fire Department for the year ending December 31, 1933.

ROLL OF THE FIRE DEPARTMENT

Chief Engineer
CARROLL M. NASH

First Assistant Engineer and Clerk
EDWARD F. KNOTT

Second Assistant Engineer
FRANK E. TUTTLE

Hose Company No. 1

William E. Casey, Captain*
John O'Neil, Lieutenant*
Joseph Heeney, Clerk

---

*Permanent men.

Members:—James E. Grimes, George H. McKenna, John Smith, Felix O'Neil, Charles Gibson*, Owen McKenney*, Bernard Murphy, John Grady, Maurice Dion, Thomas Clancy, Leo Hughes, Malcolm O'Neil, Terrence O'Neil.

Engine Company No. 1

George O'Neil, Captain
Patrick McKenney, Lieutenant
Frank J. Gorman, Clerk

Members:—Ira Colman, James Carroll*, Joseph Keenan, Everett Knott, Bernard Taylor, James McKone, Edward Simon.

Engine Company No. 3

Louis Steuerwald, Captain*
William Bohan, Lieutenant
Clarence R. Caswell, Clerk

Members:—John McFadden, James A. McFadden, Frank M. Allard, Raymond Allard, Alfred M. Cunningham, Delbert E. Marshall, James Pilgrim.

Ladder Company No. 1

Thomas Hathaway, Captain
Charles Niles, Lieutenant
William A. Piper, Clerk

Members:—Harry Preston*, Timothy Flynn, Leo F. Collins, Ovid Taylor, Telesphore Forcier, Charles Stanley, Wilfred Gagne, Dominick Killcullen, George W. Morgan, Frank W. Ham.

---

*Permanent men.

HYDRANTS FOR PUMPING ENGINES

One on Folsom Street.
One on Atkinson Street.
Two on Hale Street.
Four on Locust Street.
One on Sixth Street, at Beckwith Shop.
One on Sixth Street, at George Page's.
One on Court Street, at Hanson Avenue.
One on Payne Street, at J. H. Watson's.
One on Silver Street, near junction with Knox Marsh Road.
One at Junction of Fourth and Washington Streets.
One at Sawyer's Farm.
One on Broadway, near entrance to Kidder Press Co. Factory.

FIRE ALARM BOXES

Box No.

6. Corner Nile and Payne Streets.
7. Cocheco and School Streets.
8. Payne and Hanson Streets.
9. Washington and Main Streets
12. Walnut and Washington Streets.
13. Near American House.
14. No. 1 Mill, Private.
15. Broadway and St. John Street.
16. Portland Avenue and Essex Street.
17. Broadway and New York Street.
18. Corner Portland and Atlantic Avenues.
19. Broadway and Hill Street.
21. First Street and Central Avenue.
23. Chestnut and Third Streets.
24. Grove and Fourth Streets.

Box No.

25. Ash and Mt. Vernon Streets.
26. Central Avenue and Sixth Street.
27. Hough and Grove Streets.
28. Central Avenue near Hill Street.
29. Central Avenue and Abbott Street.
31. Central Avenue and St. Thomas Street.
32. Central Avenue and Orchard Street.
34. Central Avenue and Silver Street.
35. Spring and Locust Streets.
36. Burnham and Demerritt's Courts.
37. Engine 3, Sawyers.
38. Central and Stark Avenues.
39. Back River Road, near Meader's.
42. Washington and Green Streets.
43. Durham Road.
45. Washington and Lexington Streets.
46. Silver Street, near Atkinson.
47. Arch Street, near Washington.
48. Knox Marsh and Bellamy Roads.
51. Court and South Pine Streets.
53. Hanson Avenue, near Mt. Pleasant.
54. Gov. Sawyer Farm.
61. Summer Street, near Hayes Hospital.
62. Rutland and Fisher Streets.
63. Fisher Street, near Elm Street.
64. Washington and Prospect Streets.
65. Pacific Mills, Main Gate, Private.
123. Chestnut Street, (Cotton House).
124. Florence Street Extension.
172. Ham and East Concord Streets.
241. Sixth Street, near Horne Street.
242. Grove and Sixth Streets.
243. Sixth and Mineral Streets.
261. Corner Milk and Mt. Vernon Streets.
262. Corner Maple and Ash Streets.

Box No.

291. Page's Corner.
292. Gage's Hill.
324. Sawyers Upper Mill.
325. Sawyers Lower Mill.
481. Corner Arch and Silver Streets.
521. Spare Box for Emergencies.

APPARATUS

There are in service at the present time six motor trucks located at the following stations:—One Ahrens-Fox pumper, one Ahrens-Fox Ladder truck, one White combination wagon, one International combination wagon, and one Reo supply truck at the Broadway Station and one Ahren-Fox pumper at the Sawyers Station. There are also one pung and one horse drawn combination wagon in reserve.

HOSE

At the present time there is 7,950 feet of 2½ inch hose in good condition, 200 feet of 1 inch chemical hose in fairly good condition and 350 feet of ¾ inch chemical hose in good condition.

FIRE ALARM APPARATUS

One steam whistle attached to the I. B. Williams & Sons belt factory, one tower striker attached to the American Woolen Company's bell, and one repeating box at the Central Station, from which any box in the city may be struck. Also five tappers and three indicators.

RESERVOIRS

One on Portland Avenue.
One on Portland Street.
One on Sixth Street.
One on Reservoir Street.
One on Maple Street.
One on Chestnut Street.
One on Grove Street.
One on New York Street.
One on Washington Street.
One on Locust Street.
One at Sawyer's Farm.
One on Broadway, near Kidder Press.

TABULATION

Valuation of property	$372,550.00
Damage to property	298,945.27
Insurance upon property	225,670.00
Insurance paid	174,127.52
Net loss	124,817.75
Box alarms for year	18
Still alarms for year	209
Engineers alarms for year	14
Total alarms for year	241

At this time I wish to thank the members of the Fire Department Committee for their cooperation which has at all times been very helpful. I also wish to thank the officers and members of the Fire Department for their cooperation which has at all times been manifested, especially at the City Hall Fire which was the second large

fire that the Dover Department has had to battle in two years. Their duties have been discharged in a very satisfactory manner.

Also at this time I would recommend that a small truck be purchased to take the place of the Reo which has been in service for almost nineteen years. Also that the members of the Department be supplied with helmets to enable them to get the protection that they are entitled to while working at a fire.

Respectfully submitted,

CARROLL M. NASH,

Chief of Department.

December 31, 1933.

LIST OF FIRES INVOLVING MATERIAL LOSS

Date	Box	Location	Class	Owned By	Value	Loss	Insurance Paid
Jan. 8	42	Washington St.	Store house	Mrs. Mary Mathes	$ 4,000.00	$ 2,000.00	$ 2,000.00
Feb. 4	3-3-3	Back River Rd.	Barn	Allan Huggins	2,500.00	870.00	870.00
" 19	25	Central Ave.	House	Joseph Routhier	7,000.00	2,494.00	2,494.00
" 26	Still	Payne St.	Store	Assid Gasses	1,250 00	1,050.00	277.82
Mar. 2	172	Everett St.	Small shop	Bolus Hashem	1,250.00	477.82	477.82
Apr. 9	172	E. Concord St.	House	William Crockett	7,500 00	1,035.00	1,035.00
May 9	9	Young St.	"	Joseph Cole	800.00	437.00	360.00
Aug. 2	16	City Farm	Boat house	Pacific Mills	No figures	available	
" 3	31	Central Ave.	City Hall	City of Dover	275,000.00	275,000.00	151,500.00
" 3	31	Same fire, 2 alarms	" "	" " "			
Sept. 17	46	Silver St.	House	Mrs. C. Goss and Mrs. Owens	41,000.00	9,156.43	9,156.43
Oct. 6	Still	East St.	"	Ledger Moreau	6,500.00	377.50	377.50
" 29	Still	Oak St.	"	Napoleon Goodreau	10,000.00	1,478.15	1,478.15
Nov. 11	3-3-3	Three Rivers Rd.	"	Eaton Estate	1,000.00	1,000.00	None
" 20	62	Rutland St.	"	Owen Durnin	7,000.00	2,460.50	2,460.50
" 24	3-3-3	Madbury Rd.	Barn	Fred Richardson	4,000.00	975.00	975.00
Dec. 1	Still	Baker St.	House	Mrs. Chase	1,500.00	157.40	157.40

ANNUAL REPORT

of the

BOARD OF POLICE COMMISSIONERS

To his Honor the Mayor, and Gentlemen of the City Councils:

We have the honor to submit herewith a detailed report of the business transacted by the Dover Police Department for the year ending December 31, 1933, and also schedule of the fines received from the Municipal Court and converted into the City Treasury.

The organization of the board remains the same as for the previous year: Charles E. Lord, chairman; Thomas W. Webb, clerk; Owen Coogan.

The deficit in the department expenditures is largely attributable to the disastrous fire of the City Hall Building August 3, 1933. Namely: for the maintenance of special officers guarding the ruins, and the replenishing of department equipment, $1,951.51: also $163.69, for Stop signs purchased and erected on Portland avenue, agreeably to an order adopted by the City Councils.

PERSONNEL OF THE DEPARTMENT FOR YEAR 1934

Andrew H. McDaniel, City Marshal
John J. Murphy, Assistant Marshal
William D. Lothrop, Sergeant

Patrolmen

Harry McCarthy
Edward F. McDonough
Perley A. Quimby
Dewey W. Allen

George A. LaBonte — Henry E. Griffin
Frank W. Jones — John J. Daley
George E. Fleming
Reserve officer Alphonso M. Ayer

FINANCES

Municipal court fines	$ 1,387.60
Expenditures	$ 28,417.73
Appropriation	25,500.00
Deficit	$ 2,917.73

Respectfully submitted,

CHARLES E. LORD,
THOMAS W. WEBB,
OWEN COOGAN,
Police Commissioners.

DOVER, N. H., December 31, 1933.

ANNUAL REPORT
of the
CITY MARSHAL

To the Honorable Board of Police Commissioners of the City of Dover:

GENTLEMEN:—I have the honor to submit herewith the annual report of the City Marshal, for the year ending December 31, 1933.

The number of arrests during the year has been 329, of which 321 were males, and 8 females.

The arrests were made for the following causes, viz:

Assault	11
Aggravated assault	2
Adultery	3
Bastardy	5
B. & E. and larceny	8
B. & E. with intent to steal	6
Carrying loaded revolver without permit	1
Drunkenness	134
Disorderly conduct	1
Did operate automobile recklessly to endanger lives	1
Did wilfully neglect to provide for minor child	1
Entering dwelling house night time, and making assault	1
Escaped prisoner	1
Forgery	2
Fornication	1
Illegal possession of liquor	1
Illegal transportation of liquor	3
Illegal selling liquor	1

Insane	6
Keeping liquor for sale	12
Larceny	6
Larceny of automobile	1
Loitering on B. & M. property	2
Larceny of poultry	4
Leaving scene after causing accident	3
Manslaughter	1
Non-support	6
Operating automobile at speed to endanger lives and property	1
Operating automobile under influence of liquor	8
Operating automobile recklessly	1
Operating automobile with plates other than assigned by commissioner of motor vehicles	1
Operating overloaded truck on highway	11
Operating automobile without license	7
Operating unregistered automobile	1
Operating automobile after license was suspended	1
Runaway girls from Laconia state school	3
Runaway boys from home	2
Speeding	1
Stubborn child	1
Suspicion	16
Safekeeping	50
Selling mortgaged automobile	1
	329

They were disposed of as follows:

Appealed	3
Bound over superior court	22
Continued for sentence	39
Committed to state industrial school	3
Committed to house of correction	28

Committed to county jail	9
Committed to state hospital	5
Delivered to house of correction	1
Delivered to federal officers	1
Delivered to out of town officers	7
Delivered to Laconia state school for girls	3
Delivered to parents	1
Delivered to sheriff	5
Delivered to motor vehicle inspector	1
Discharged without trial	109
Discharged after trial	2
Nol-prossed	4
Placed on file	6
Paid fine and cost	40
Suspended mittimus call of court	39
Suspended mittimus call of city marshal	1
	329

Finances

Expenditures	$ 28,417.73
Appropriation	25,500.00
Deficit	$ 2,917.73
There has been paid into city treasury in court fines	$ 1,387.60
Number of ambulance calls answered during the year	125
Number of lodgers put up at police headquarters	1,851
Number of doors and windows found unlocked by the patrolmen and owners notified	619
Number of street lights reported out by the patrolmen and Twin State Gas & Elec. Co. notified	207

Amount of lost and stolen property recovered by the department and returned to owners.....$ 8,053.73

Respectfully submitted,

Andrew H. McDaniel,

City Marshal.

Dover, N. H., December 31, 1933.

ANNUAL REPORT

of the

CLERK OF THE MUNICIPAL COURT

Gentlemen of the City Councils:

The following cases have been entered in the Criminal Docket for the year ending December 31, 1933.

Adutery	3
Aggravated assault	2
Assault	11
Bastardy	4
Breaking and entering in the day-time	4
Breaking and entering in the night-time	7
Carrying an automatic pistol	1
Damage to property	3
Disorderly conduct	1
Drunk	89
Fornication	1
Forgery	2
Illegal possession of intoxicating liquor	2
Illegal transportation of intoxicating liquor	2
Illegally keeping intoxicating liquor for sale	11
Illegally keeping intoxicating liquor for sale, second offence	1
Larceny	5
Leaving scene of an automobile accident	3
Loitering, Boston & Maine Railroad Station	2
Manslaughter, second degree	1

Non-support	5
Neglected child	1
Operating an automobile without a license	8
Operating an unregistered automobile	1
Operating an automobile under influence of intoxicating liquor	7
Operating an automobile recklessly	1
Operating an automobile at a rate of speed greater than was reasonable and proper	1
Operating an overloaded truck	11
Selling a mortgaged automobile	1
Stubborn child	1
Using wrong number plates	1
	193

Disposition

Appealed	2
Bound over to Superior Court	23
Continued	4
Continued for sentence	35
Committed to House of Correction	28
Committed to Jail	7
Nol prossed	4
Not guilty, discharged	1
Paid fines and costs	41
Placed on file	6
Suspended	42
	193

There has been collected in fines and costs ..... $ 2,392.98

Paid City Treasurer	$ 1,387.60	
Paid Commissioner of Motor Vehicles	851.10	
Paid witness fees, printing, etc.	154.28	
		$ 2,392.98

Twelve cases have been entered in the civil docket.

Respectfully submitted,

BERT WENTWORTH,

Clerk, Municipal Court.

THE WENTWORTH HOSPITAL

DOVER, N. H.

BOARD OF TRUSTEES

Harry P. Henderson	March, 1934
Ashton Rollins	March, 1935
George T. Hughes	March, 1936
Michael J. White	March, 1937
Edwin J. York	March, 1938
(Ex-Officio)	
Hon. T. Jewett Chesley, Mayor	Jan. 1, 1934
Alonzo G. Willand, President Common Council	Jan. 1, 1934

ORGANIZATION

Hon. T. Jewett Chesley, Chairman
Fred E. Quimby, Clerk*
Ellen M. Galucia, Treasurer
Miss Grace P. Haskell, R. N., Superintendent

HOSPITAL STAFF

Consulting Physicians

Joseph H. Richards, A. B., M. D.
Roscoe G. Blanchard, M. D.

---

*Died October 13, 1933; succeeded by Alonzo G. Willand.

Attending Surgeons

Edward C. Batchelder, A. B., M. D., F. A. C. S.
Roland J. Bennett, M. D.
John J. Topham, M. D.
Bernard J. Manning, A. B., M. D.

Attending Physicians

Edward G. Marcotte, A. B., M. D., C. M.
Peter J. Doyle, B. S. C., M. D., C. M.

X-Ray Staff

Harry O. Chesley, A. B., M. D.

Oculists and Aurists

Louis W. Flanders, M. D.
John A. Hunter, M. D.

Pathologist

Roland J. Bennett, M. D.

Roentgenologist

Harry O. Chesley, A. B., M. D.

Training School Committee: E. C. Batchelder, M. D., Examiner in Surgical Nursing, Chairman; R. J. Bennett, M. D., Examiner in Medical Nursing; John A. Hunter, M. D., Examiner in Eye, Ear, Nose and Throat; Edward G. Marcotte, M. D., Examiner in Obstetrical Nursing.

The Wentworth Hospital is a member of the American Hospital Association, and is approved by the American College of Surgeons.

THE WENTWORTH HOSPITAL

REPORT OF BOARD OF TRUSTEES

Gentlemen of the City Councils:

We have the honor to submit herewith the twenty-eighth annual report of the Board of Trustees of the Wentworth Hospital for the fiscal year ending December 31, 1933.

STATISTICAL

Year	Patients Admitted	Accident Cases	Emergency Cases	Ambulance Cases	Per cent Accident and Emergency Cases
1906	75	3	6	15	12.0
1907	307	40	25	49	21.2
1908	338	32	22	43	16.0
1909	325	51	48	42	30.5
1910	400	50	63	67	28.2
1911	421	41	35	66	18.0
1912	415	35	31	70	15.9
1913	466	75	56	52	28.0
1914	441	57	73	72	29.5
1915	552	61	69	58	23.5
1916	480	61	56	75	24.4
1917	513	49	47	71	18.7
1918	759	50	49	128	13.0
1919	710	84	83	106	23.5
1920	950	84	52	77	14.3
1921	1,008	50	61	57	11.0
1922	960	68	58	71	14.2
1923	1,106	113	83	78	17.7
1924	973	62	116	31	18.4
1925	933	103	110	39	22.8
1926	779	83	86	44	21.7
1927	983	108	113	52	22.5
1928	1,029	126	133	70	25.2
1929	1,039	147	146	79	28.2
1930	1,109	188	127	75	28.3
1931	1,049	124	70	84	12.5
1932	1,067	180	110	95	27.1
1933	1,293	216	98	109	24.3

The number of days of free and partially free service rendered and the number of days' service for which regular rates have been charged, during the twenty-eight years the hospital has been in operation, are presented in the following table:

Year	Days Free Service	Days Partially Free	Days at Regular Rates	Total Number of Days
1906	101	48	1,129	1,278
1907	991	199	5,172	6,362
1908	1,637	480	5,367	7,484
1909	2,078	415	5,466	7,959
1910	2,370	469	5,194	8,033
1911	2,148	595	6,005	8,748
1912	2,416	980	5,249	8,645
1913	2,101	1,452	6,591	10,144
1914	2,687	872	5,707	9,266
1915	2,623	1,490	6,746	10,859
1916	1,860	1,458	5,257	8,575
1917	2,075	1,360	5,836	9,271
1918	2,627	1,529	8,182	12,338
1919	1,800	1,986	7,320	11,106
1920	1,640	1,801	8,727	12,168
1921	2,256	1,740	9,398	13,394
1922	2,603	2,234	8,190	13,027
1923	2,931	1,707	9,818	14,456
1924	2,346	1,406	7,820	11,572
1925	2,928	1,691	7,823	12,443
1926	2,127	1,358	6,790	10,275
1927	2,855	1,457	7,614	11,926
1928	3,958	1,623	8,157	13,738
1929	3,651	2,522	8,037	14,910
1930	4,003	1,551	9,939	15,493
1931	3,870	1,253	7,840	12,963
1932	4,440	1,242	7,888	13,570
1933	5,447	1,386	8,013	14,846
Total	72,569	36,304	195,275	304,849
Ave. per year	2,591	1,296	6,974	10,887

Supplementing the foregoing information it might prove illuminating to present the ratio which the number of partially paying and absolutely free patients bear to the total number of patients admitted:

Year	Patients Admittted	Paying in Full	Paying in Part	Absolutely Free	Ratio Free to No. Admitted
1906	75	65	7	3	4.00
1907	307	285	2	20	6.61
1908	338	270	12	56	16.57
1909	325	282	16	27	8.30
1910	400	303	70	27	6.75
1911	421	328	18	75	17.81
1912	415	378	1	36	8.67
1913	466	405	10	51	10.90
1914	441	330	14	97	22.00
1915	552	432	16	104	18.84
1916	480	387	22	71	14.79
1917	513	434	24	55	10.20
1918	759	601	25	133	17.52
1919	710	607	24	79	11.12
1920	950	836	13	101	10 63
1921	1,008	897	17	94	9.32
1922	960	802	11	147	15.31
1923	1,106	953	25	128	11.57
1924	973	850	11	112	11.51
1925	933	783	14	136	14.57
1926	779	638	34	107	13.74
1927	983	789	45	149	15.16
1928	1,029	781	50	198	19.24
1929	1,039	809	42	188	18.06
1930	1,109	879	46	184	16.60
1931	1,049	807	48	194	18.50
1932	1,067	753	63	251	23.52
1933	1,293	848	69	376	29.00
Total	20,480	16,532	749	3,199	

The number of patients admitted during the past year ranks first, numerically, in the tabulation of admissions for the past twenty-eight years, yet it heads the list in the number of those who received free or partially free service. The ratio of free patients treated reached a total of 29 per cent of the total registration. Some conception of the charitable work performed by the hospital may be gathered from the fact that the equivalent of fifteen years' continuous service was rendered impecunious patients during the past twelve months, exclusive of those who were treated for less than the regular rates.

Of the 1293 patients admitted, 858 were from Dover; 48 from South Berwick; 81 from Durham; 71 from Somersworth; 14 from Rollinsford; 28 from North Berwick; 9 from Rochester; 12 from Portsmouth and the remaining 172 were from widely separated towns and cities in New Hampshire, Maine, Massachusetts, New York, Pennsylvania, Vermont, Connecticut, New Jersey, Illinois, South Carolina, Michigan, North Carolina, and the District of Columbia.

During the year, through the generosity of the trustees of a fund established by Albert Norton Parlin of Everett, Mass., but a summer resident of New Hampshire, who established a trust, the interest thereof to be devoted to free beds in hospitals in Massachusetts and New Hampshire, the Wentworth Hospital received the sum of $20,000 as a gift which is to be invested as a permanent fund and the interest to be expended each year for the purposes designated in Mr. Parlin's will.

By the will of Lydia Rollins, late of Dover, the hospital received the sum of $1,067.14.

From the Estate of Charles A. Fairbanks the hospital received the sum of $7,034.47.

From the Estate of Abbie I. Lane the hospital received $5,009.20.

From the Estate of Lydia H. Dame the hospital received $756.81.

The above bequests and gifts clearly indicate the interest of some of our citizens and others in the operation of the hospital and the great amount of effective work that is being done within its walls.

From those who have received the benefits of the care and nursing and comfort come words of praise that such an institution is within our borders.

To those who need its help, it presents a wonderful opportunity for treatment unexcelled elsewhere.

Its finances are not such as to develop it to its fullest extent, but its needs merit the interests of every person who is able to give assistance to those in sickness and suffering.

The past year has been a strenuous one for the Superintendent of the hospital, and her corps of assistants, yet the consciousness that those long and weary hours of service ultimately brought restored health to those entrusted to their charge and hope and happiness to the family circles from whence they came, in a large measure overshadows the memory of those days of sacrificing toil which they were called upon to perform.

On the thirteenth day of October 1933, Mr. Fred E. Quimby, Clerk of the Board of Trustees of the Wentworth Hospital, answered the final summons and entered into eternal life. He was ever faithful to his duties not only on this board, but in all other positions of trust which he held. In private life he was a wise and devoted parent and a loyal friend.

For particular details as to the financial management of the hospital, as well as for all information relative to internal administration, you are respectfully referred to the detailed reports of the superintendent and other department officials hereto attached and made a part of this report.

Respectfully submitted,

T. Jewett Chesley,
Alonzo G. Willand,
Harry P. Henderson,
George T. Hughes,
Michael J. White,
Ashton Rollins,
Edwin J. York,
Board of Trustees.

Dover, N. H., December 31, 1933.

THE WENTWORTH HOSPITAL

REPORT OF THE SUPERINTENDENT

To the Board of Trustees:

GENTLEMEN:—Your Superintendent submits the following report for the year 1933:

Number of patients in hospital		39
Paying		14
Part pay		
Free		25
Total number of patients admitted from Jan. 1, 1933 to Jan. 1, 1934		1,293
Number of paying patients	848	
Number of part pay patients	69	
Number of free patients	376	
Total		1,293
Total number of accidents		216
Number of emergencies		98
Number of ambulance patients		109
Number of deaths		54

Civic condition:

Single	704	
Married	507	
Widowed	82	
Total		1,293

Conditions treated:

Medical	283	
Surgical	605	
Nose and throat	220	
Ophthalmic and aural	52	
Births	133	
Total		1,293

Causes of death:

Angina pectoris—general arterio sclerosis	1
Appendicitis, acute with peritonitis	2
Appendicitis, acute with peritonitis—chr. myocarditis	1
Bronchopneumonia	1
Bronchopneumonia, asthma	1
Carcinoma of bladder—general arterio-sclerosis—arterio-sclerotic heart disease	1
Carcinoma of brain	1
Carcinoma of ovary—fibroma of uterus—cyst of right ovary—postoperative shock	1
Carcinoma of pylorus	1
Carcinoma of stomach	1
Carcinoma of stomach and colon	1
Carcinomatosis, generalized	1
Cervical vertebra, fracture of	1
Concussion, fracture of humerus	1
Endometritis, non-puerperal—peritonitis	1
Femur, fracture of—arterio-sclerosis, general	2
Femur, fracture of—arterio-sclerosis—chronic myocarditis—intracranial hemorrhage	1
Femur, fracture of—pulmonary embolism	1
Gangrene, right foot—general arterio-sclerosis	1
Gastric ulcer	1
Gastric ulcer and malignancy of liver	1

Hemorrhage into cerebrum	1
Hemorrhage, intracranial	3
Hemorrhage, intracranial—lacerated wounds	1
Hernia, strangulated femoral	1
Influenza—bronchopneumonia—empyema	1
Myocardial insufficiency, congestive	1
Myocarditis, chronic—general arterio-sclerosis—angina pectoris—acute cystitis	1
Nephritis, chronic with edema	1
Nephritis, chronic glomerular—pericarditis	1
Nephritis, chronic parenchymatous, chronic valvular heart disease—chronic myocarditis	1
Otitis media, acute with mastoiditis	1
Pneumonia, lobar	3
Pneumonia, lobar—Burns, 2nd degree	1
Pneumonia, lobar—mature senile cataract	1
Pneumonia, lobar myocarditis—chronic	1
Prematurity	1
Prematurity—monster	1
Pyelonephritis	1
Shock, traumatic—perforation of right lung, hemothorax fracture of ribs—contusion of chest	1
Skull, fracture of	1
Skull, fracture of—comp. fracture tibia and fibula—fracture of humerus—lacerated wounds	1
Skull, fracture of—lacerated wounds	1
Skull, fracture of—lacerated wounds—multiple contusions and abrasions—fracture of ribs	1
Skull, fracture of—rupture of both kidneys—internal injuries—fracture of clavicle	1
Tuberculosis, acute miliary	1
Tuberculosis, pulmonary—tubercular meningitis	1
Uremia, chronic-acute tonsillitis—acute bronchitis	1

Condition of those discharged:

Well	773	
Improved	378	
Not improved	31	
Not treated	19	
Deaths	54	
*In hospital	39	
Total		1,294
Stillborn		5

Occupations of those admitted:

Agricultural Economist	1	City assessor	2
Artist	1	Clerk	16
Asst. librarian	1	Clerk in charge	1
Asst. to matron	1	Clergyman	2
At home	116	Coal dealer	1
Baby	148	Cobbler	1
Baggage master	1	Contractor	1
Baker	1	Counter cutter	1
Bake shop employee	4	Counterman	1
Barber	1	Cook	1
Belt shop employee	1	Dentist	1
Boiler maker	1	Domestic	13
Bookkeeper	3	Dyer and cleaner	1
Box shop employee	1	Electrician	2
Caddie	1	Engineer	1
Carpenter	7	Extension economist	1
Cashier	1	Farmer	13
Cattle dealer	1	Federal gov't worker	1
Chauffeur	7	Florist	1
Chef	2	Foreman	2
Child	94	General helper	1

*One admitted in 1929.

General wood worker	1
Hairdresser	3
Helper	1
Horticulturist	1
House keeper	2
Housewife	322
Instructor	6
Inventory taker	1
Janitor	2
Jeweler	1
Journalist	1
Judge of Probate	1
Laborer	38
Laundry man	1
Letter carrier	1
Lineman	1
Locksmith	1
Lunch man	1
Machinist	5
Machinist mate	1
Manager	3
Market gardener	1
Mason	2
Mattress worker	1
Mechanic	6
Merchant	6
Mill employee	63
Milliner	1
Mill wright	1
Musician	1
Moulder	1
Monument dealer	1
No occupation	39
Nurse, graduate	8
Nurse, student	8
Office assistant	1
Orderly	1
Packer	1
Painter	3
Photographer	1
Plumber	1
Probationer	1
Proprietor	3
Pres. Shoe Co.	1
Prof. of Arg. Enc.	1
Poultry dealer	2
Publisher	1
Railroad employee	2
Retired	13
Rose packer	1
Salesman	4
School boy	48
School girl	73
Shoe maker	1
Shoe shop employee	26
Stenographer	4
Store keeper	2
Stove moulder	1
Student	76
Tallyman	1
Teacher	11
Telephone operator	2
Telephone supervisor	1
Theatre manager	1
Treasurer	1
Truck driver	10
Truck man	1
Waitress	5
Woodsman	1
Total	1293

Residences of those admitted:

Alston, Mass.	2	Kensington, N. H.	1
Alton, N. H.	1	Kittery, Maine	6
Athol, Mass.	1	Kittery Point, Maine	1
Amherst, N. H.	1	Lanwood, N. J.	1
Barrington, N. H.	6	Lawrence, Mass.	1
Belmont, Mass.	1	Lincoln, N. H.	1
Berlin, N. H.	2	Lee, N. H.	1
Berwick, Maine	13	Loudon, N. H.	1
Boscawen, N. H.	1	Lynn, Mass.	2
Bradford, Mass.	2	Madbury, N. H.	8
Brooklyn, N. Y.	1	Manchester, N. H.	1
Ctr. Tuftonboro, N. H.	1	Melrose, Mass.	1
Ctr. Wolfeboro, N. H.	1	Merrimack, N. H.	1
Concord, N. H.	1	Methuen, Mass.	1
Deerfield, N. H.	1	Myack, N. Y.	1
Detroit, Michigan	1	Milton, N. H.	7
Dover, N. H.	858	Nashua, N. H.	1
Durham, N. H.	81	Newburyport, Mass.	1
E. Barrington, N. H.	3	Newfields, N. H.	1
East Lebanon, Maine	1	Newmarket, N. H.	13
Epping, N. H.	2	Norfold Downs, Mass.	1
Errol, N. H.	1	No. Berwick, Maine	28
Exeter, N. H.	5	North Carolina	1
E. Wolfeboro, N. H.	2	Northwood, N. H.	2
Farmington, N. H.	3	Nottingham, N. H.	2
Franklin, N. H.	1	Peabody, Mass.	1
Gardiner, Maine	1	Peterboro, N. H.	1
Gilmanton Works, N.H.	1	Plymouth, N. H.	1
Gloucester, Mass.	2	Portland, Maine	1
Greenland, N. H.	1	Portsmouth, N. H.	12
Harrisville, N. H.	1	Rochester, N. H.	9
Haverhill, Mass.	3	Rockingham, N. H.	1
Hampton, N. H.	1	Rollinsford, N. H.	14
Houlton, Maine	1	Rye Center, N. H.	2

Rye, N. H.	1	Wells, Maine	3
Sanbornville, N. H.	1	Weston, Mass.	1
Sanford, Maine	2	W. Lebanon, N. H.	1
Salmon Falls, N. H.	9	Wolfeboro, N. H.	2
South Eliot, Maine	3	Wolfeboro Falls, N. H.	1
South Berwick, Maine	48	York, Maine	2
Somersworth, N. H.	71	York Beach, Maine	2
Springfield, Mass.	1	York Harbor, Maine	1
Tamworth, N. H.	1	York Village, Maine	7
Tilton, N. H.	1		
Washington, D. C.	2	Total	1293
Webster, Mass.	2		

Charges for patients have been collected as follows:

187½ days at $6.50 per day	$ 1,218.75
159½ days at $6.00 per day	957.00
64 days at $5.50 per day	352.00
66 days at $5.00 per day	330.00
362 days at $4.50 per day	1,629.00
1,453½ days at $4.00 per day	5,814.00
1,533½ days at $3.50 per day	5,367.25
1,303 days at $3.00 per day	3,909.00
2,268 days at $2.50 per day	5,670.00
616½ days at $2.00 per day	1,233.00
1,385½ days at $.71 3/7 per day	989.65
5,447 free	
Total	$ 27,469.65

Ambulance fees collected	$ 104.00
Examination of specimens	2,132.00
Operating room fees collected	1,937.50
Received for special nurse service	3,267.50
Received from Training School	767.19
Serums	64.50
Sundries	107.28

X-Ray examinations	1,730.00
Received from:	
Abbie E. Benn fund	176.16
Abbie Sawyer fund	436.66
B. Frank Nealley fund	545.66
E. B. Lane fund	105.54
Edmund J. Lane fund	404.05
Emma Sanborn fund	288.00
Fred H. Roberts fund	131.25
Leola Worthen fund	19.66
Lothrop fund	103.28
Martha Hanson fund	322.50
Nancy Lougee fund	105.55
Pacific Mills	300.00
Robert G. Pike fund	52.50
George W. Benn fund—Income to purchase Medical and Surgical books	178.88
Total	$ 40,749.31
Turned over to treasurer, per vouchers on file	$ 40,749.31

Table of Medical and Surgical Diseases	Diagnosis		Operations	
	Total	Deaths	Total	Deaths
SECTION I				
Specific Infectious Diseases				
Abscess of elbow—Incision—Drainage	1		1	
Abscess of finger—Incision—Drainage	2		2	
Abscess of foot—Incision—Drainage	1		1	
Abscess of hand—Incision—Drainage	1		1	
Abscess of leg—Incision—Drainage	1		1	
Abscess Sinus—Incision—Drainage	1		1	
Arthritis, gonorrheal	1			
Bronchopneumonia	12	4		
Burn, infected	1			
Coryza	1			
Erysipelas	2			
Influenza	12	1		
Meningitis, tuberculous cerebrospinal	1	1		
Pneumonia, Lobar	11	6		
Rheumatic fever	2			
Septic sore throat	1			
Infections, acute—Incision—Drainage	7		4	
Tuberculosis of knee	1			
Typhoid fever	2			
Undulant fever	1			
Wound Infected, Traumatic—Incision—Drainage	3		3	
Wound Infected, Postoperative	1			
SECTION II				
Diseases due to Animal Parasites				
No cases.				
SECTION III				
Diseases due to Metabolism and Deficiency				
Diabetes Mellitus	10			
Diabetic gangrene—Amputation of finger	2		1	
Amputation of toe			1	
SECTION IV				
Diseases Peculiar to Infancy				
Convulsion Infantile	1			
Regulation of Feeding, artificial	1			
Prematurity	4	1		
Prematurity, Monster	1	1		
SECTION V				
Diseases due to Physical Agents				
Burns, Carbolic acid	1			
Heat Prostration	1			
SECTION VI				
Poisonings—Intoxications				
Alcoholism, acute	2			
Iodine Poisoning	1			

Table of Medical and Surgical Diseases	Diagnosis		Operations	
	Total	Deaths	Total	Deaths
SECTION VII				
Tumors, Benign and Malignant				
(See Special Organs)				
SECTION VIII				
Congenital Malformations				
No cases.				
SECTION IX				
Injuries				
Abrasions	27	1		
Amputation, Traumatic of hand—Amputation	5		5	
Avulsion of finger—Amputation	1		1	
Contusions	45	2		
Dislocation of ankle	1			
Dislocation of elbow	5			
Dislocation of knee	1			
Dislocation of shoulder	3			
Dislocation of carpal-Metacarpal joint—Suturing cartilage	1		1	
Foreign Body—Removal	4		4	
Fractures:				
Head:				
Mandible	2			
Nasal bones	2			
Skull	13	5		
Zygoma	1			
Lower Extremity:				
Femur—Reduction	17		1	
Removal of bone plate			1	
Malleolus	1			
Metatarsal bone	1			
Patella—Reduction	3		1	
Tibia	4			
Tibia and fibula	7	1		
Upper Extremity:				
Finger	1			
Humerus	11	2		
Metacarpal bone	1			
Olecranon—Removal of fragment of bone	1		1	
Radius	11			
Radius and ulna	18			
Ulna	2			
Trunk:				
Clavicle	5	1		
Ilium	1			
Ribs	8	2		
Scapula	1			
Spine	2	1		
Sacrum	1			
Hematoma, Traumatic—Incision—Drainage	5		1	
Incision—Suturing			1	
Multiple Internal Injuries	1	1		
Sprain	3			
Strain	3			
Subluxation, Sacro-Iliac Joint	1			

Table of Medical and Surgical Diseases	Diagnosis		Operations	
	Total	Deaths	Total	Deaths
Tendons, Severed—Suturing	2		1	
Amputation of toe			1	
Wounds, Incised or Lacerated—Suturing	76	4	60	4
Wounds, Gunshot—Removal of foreign body	2		2	
Wounds, Punctured	2			
SECTION X				
Special Skin Diseases				
Abscess—Incision—Drainage	4		1	
Cellulitis—Incision—Drainage	5		4	
Dermatitis, unqualified	2			
Eczema	1			
Erythema Nodosum	1			
Furunculosis	1			
Polycythemia, Vera	1			
Pruritus	1			
Carcinoma of skin	1	1		
Cyst, Dermoid—Excision	1		1	
Cyst, Sebaceous—Excision	3		3	
Lipoma—Excision	3		3	
Cyst, Pilonidal—Excision	2		2	
SECTION XI				
Diseases of the Circulatory System				
A. Arteries:				
Arterio-sclerosis, general	19	7		
Gangrene, arterio-sclerotic—Amputation of leg	2	1	1	
Aneurism	2			
Gangrene, senile	1			
Hypertension	6			
B. Heart:				
Aortic Stenosis	1			
Angina pectoris	2	2		
Auricular flutter	1			
Asthenia, Neurocirculatory	1			
Endocarditis, Bacterial, Subacute—Transfusion	1			
Heart diseases, arteriosclerosis	2	1		
Fibrillation, auricular	1			
Fibrillation, auricular with decompensation	1			
Heart disease, rheumatic	1			
Heart disease, Hypertensive	1			
Mitral Insufficiency	2	1		
Mitral Stenosis	3	1		
Myocarditis, Chronic	16	7		
Myocardial Insufficiency, Congestive	1	1		
C. Veins:				
Phlebitis	4			
Varicose Veins	1			
Ulcer, Varicose	1			
SECTION XII				
Diseases of the Lymphatic System				
Abscess of lymp nodes—Incision—Drainage	3		3	
Lymphadenitis, acute	3			
Lymphadenitis, chronic—Excision of gland	1		1	
Lymphadenitis, tubercular—Excision of gland	2		1	
Incision—Drainage			1	

Table of Medical and Surgical Diseases	Diagnosis		Operations	
	Total	Deaths	Total	Deaths
SECTION XIII				
Diseases of the Blood and Blood Forming Organs				
Anemia, secondary	2			
Anemia, pernicious	1			
SECTION XIV				
Diseases of the Endocrine Gland				
D. Thymus gland:				
Thymus, hypertrophy of	1			
SECTION XV				
Diseases of the Nervous System				
A. Brain:				
Arteriosclerosis, cerebral	1			
Concussion	13	1		
Hemorrhage into cerebrum	1	1		
Hemorrhage, intracranial	9	6		
Paralysis agitans	1			
Thrombosis, cerebral	1			
Tumor of brain	3			
Carcinoma of brain	1	1		
D. Mental affections:				
Dementia senile	2			
Hysteria	1			
Neurathenia	5			
Neurosis, Anxiety	1			
Psychoneurosis, hysterical type	3			
Psychosis, acute	1			
Psychosis, Depressed State	1			
Psychosis, Delirium Tremens	1			
E. Miscellaneous:				
Chorea, Habit	1			
Vertigo	1			
F. Peripheral Nerves:				
Neuritis, brachial	1			
Paralysis, brachial, birth	1			
Paralysis, cranial nerve	1			
SECTION XVI				
Diseases of the Bones, Joints, Muscles, Tendons and Fascia				
A. Bones and Cartilages:				
Necrosis of bone—Excision	1		1	
Osteomyelitis, acute—Amputation	1		1	
Osteomyelitis, chronic—Amputation	3		2	
Resection of rib			1	
B. Joints:				
Arthritis, acute	1			
Arthritis, chronic	2	1		
Arthritis, deformas	1			
Synovitis, acute traumatic	2			
C. Others:				
Ganglion—Excision	1		1	
Fibro-sarcoma of extremity, soft parts	1			

Table of Medical and Surgical Diseases	Diagnosis		Operations	
	Total	Deaths	Total	Deaths
SECTION XVII				
Diseases of the Eye and Ear				
A. Functional:				
Errors of refraction	1			
B. Lids:				
Lacerated wound—Suturing	1		1	
D. Conjunctiva:				
Conjunctivitis, acute	2			
E. Cornea:				
Excoriation of cornea	1			
Keratitis, ulcerative	2			
Wound of cornea, lacerated	1			
H. Lens:				
Cataract, Mature senile—Combine extraction	2	1	2	1
I. Iris:				
Iritis, Plastic	1			
K. Retina:				
Retinitis, unqualified	1			
N. Eyeball:				
Rupture of eyeball, traumatic—Enucleation	2		1	
Iridectomy—Conjunctival flap			1	
S. External Auditory Canal:				
Abscess, external canal—Incision	1		1	
Abscess, postauricular—Incision—Drainage	1		1	
Atresia	1			
Furunculosis—Incision	2		2	
V. Middle Ear and Mastoid:				
Otitis Media, acute—Myringotomy	13		12	
Otitis Media, acute suppurative—Myringotomy	13		13	
Otitis Media, acute suppurative with mastoiditis	14			
Mastoidectomy			6	
Myringotomy			8	
Otitis Media, chronic	1			
Otitis Media, chronic suppurative	3			
Otitis Media, chronic suppurative with mastoiditis	1			
W. Internal Ear:				
Hemorrhage of labyrinth	1			
Labyrinthitis, acute	2			
Mastoiditis, acute—Mastoidectomy	5		5	
Mastoiditis, chronic—Mastoidectomy	1		1	
Mastoiditis, chronic with cholesteatoma—Removal	1		1	
Tumors:				
Carcinoma of ear—Excision	1		1	
SECTION XVIII				
Diseases of Nose and Accessory Sinuses				
Deviation of nasal septum—Resection	11		11	
Epistaxis	1			
Polyp, Nasal—Removal	1		1	
Sinusitis, acute—Intranasal drainage	1		1	
Sinusitis, chronic	1			

Table of Medical and Surgical Diseases	Diagnosis		Operations	
	Total	Deaths	Total	Deaths
SECTION XIX				
Diseases of the Mouth, Lips, Cheeks, Pharynx, Tonsils and Palate				
Abscess, Peritonsillar—Incision—Drainage	6		6	
Cellulitis, floor of mouth—Incision—Drainage	1		1	
Adenoids, hypertrophy of—Adnectomy	3		3	
Pharyngitis, acute	2			
Pharyngitis, chronic	1			
Stomatitis, ulcerative	1			
Tonsillitis, acute	5			
Tonsillitis, chronic—Tonsillectomy	81		78	
Tonsillitis, chronic with adenoids—Tonsillectomy and Adenectomy	129		128	
Tonsillitis, follicular	2			
Vincent's angina	2			
Tumors:				
Carcinoma of cheek	1			
Carcinoma of lip—Excision	1		1	
SECTION XX				
Diseases of Jaw, Teeth and Gums				
Caries of teeth—Extraction	3		3	
SECTION XXI				
Diseases of Tongue				
No cases.				
SECTION XXII				
Diseases of the Esophagus				
No cases.				
SECTION XXIII				
Diseases of the Stomach				
Neurosis gastric	3			
Hematemesis	1			
Tumors:				
Carcinoma of pylorus—Gastro-enterotomy	1	1	1	1
Carcinoma of stomach—Exploratory incision	2	2	1	1
Ulcer, gastric	3	1		
Ulcer, gastric perforated—Exploratory Laparatomy	1	1	1	1
SECTION XXIV				
Diseases of the Intestines				
Adhesions, Intestinal—Gastro-enterotomy	1		1	
Appendicitis, acute—Appendectomy	48		48	
Appendicitis, acute with abscess—Appendectomy with drainage	6		6	
Appendicitis, acute with peritonitis, Appendectomy with drainage	7	3	6	3
Appendicitis, acute with perforation—Appendectomy with drainage	1		1	

Table of Medical and Surgical Diseases	Diagnosis		Operations	
	Total	Deaths	Total	Deaths
Appendicitis, chronic—Appendectomy	49		46	
Appendicitis, subacute—Appendectomy	9		9	
Colitis, acute	1			
Colitis, acute toxic	1			
Colitis, chronic	1			
Colitis, tuberculous	1			
Constipation, atonic	1			
Dilatation of colon	1			
Entero-colitis	1			
Enteroptosis	1			
Indigestion, Intestinal	2			
Obstruction, acute intestinal	1			
Obstruction, chronic intestinal	1			
Tumors:				
Adenocarcinoma of transverse colon—Resection	1		1	
Carcinoma of colon—Exploratory Incision	3	1	1	1
Carcinoma of intestines	1			
Ulcer, Duodenal	3			
SECTION XXV				
Diseases of the Liver and Gall Ducts				
Cholecystitis, chronic—Cholecystectomy	3		1	
Cholelithiasis—Cholecystectomy	9		6	
Adhesions of gall bladder	1			
SECTION XXVI				
Diseases of the Pancreas				
Pancreatitis, acute	1			
SECTION XXVII				
Diseases of the Abdomen, Abdominal Wall and Peritoneum in General				
Adhesions, abdominal	3			
Adhesions, pelvic	2			
Abscess of abdominal wall—Incision—Drainage	1		1	
Hernia, Diaphragmatic	1			
Hernia, Epigastric—Herniotomy	1		1	
Hernia, Femoral, stangulated—Herniotomy	1	1	1	1
Hernia, Direct or Indirect—Herniotomy	16		14	
Radical Repair			1	
Hernia, Inguinal strangulated—Herniotomy	1		1	
Hernia, Ventral	2			
Hernia, Ventral, postoperative	1			
Peritonitis, acute general	3	1		
Peritonitis, tubercular—Laparatomy with drainage	1		1	
SECTION XXVIII				
Diseases of the Rectum and Anus				
Abscess, ischio-rectal—Incision—Drainage	3		3	
Fissure, anal—Excision	2		2	
Fistula in ano—Incision	1		1	
Hemorrhoids, external and internal—Hemorrhoidectomy	7		6	
Tumors:				
Carcinoma of rectum	1			

Table of Medical and Surgical Diseases	Diagnosis		Operations	
	Total	Deaths	Total	Deaths
SECTION XXIX				
Diseases of the Larynx				
Laryngitis, acute	1			
SECTION XXX				
Diseases of the Trachea and Bronchi				
Asthma	3	1		
Bronchitis, acute	9	1		
Bronchitis, chronic	2	1		
SECTION XXXI				
Diseases of the Lungs				
Embolism, pulmonary	1	1		
Perforation of lung	1	1		
Tuberculosis, acute miliary	2	2		
Tuberculosis, chronic	2			
SECTION XXXII				
Diseases of the Pleura and Mediastinum				
Empyema—Resection of rib	3	1	1	
Thorocotomy with drainage	1		1	
Hemothorax	1	1		
Pleurisy, acute fibrinous	3			
SECTION XXXIII				
Diseases of the Kidney and Ureter				
Calculus, ureteral	4			
Colic, renal	1			
Kinked ureter	1			
Nephritis, acute	1	1		
Nephritis, chronic	3	2		
Nephritis, chronic with edema	1	1		
Nephrolithiasis—Nephrectomy with drainage	3		1	
Nephroptosis	1			
Pyelitis	5			
Pyelonephritis	1	1		
Pylonephrosis	1			
Tuberculosis of kidney	1			
Rupture of kidney	1	1		
Uremia, chronic	1	1		
SECTION XXXIV				
Diseases of the Bladder				
Cystitis, acute	7	1		
Tumors:				
Carcinoma of bladder	3	1		
Papilloma of bladder—Electro-coagulation	10		8	
SECTION XXXV				
Diseases of the Urethra, Male and Female				
Caruncle, urethral—Excision	5		4	

Table of Medical and Surgical Diseases	Diagnosis		Operations	
	Total	Deaths	Total	Deaths
SECTION XXXVI				
Diseases of the Male Generative Organs				
B. Penis:				
Phimosis—Circumcision	30		30	
C. Prostate:				
Calculus, prostatic	1			
Prostate, obstructing adenomatous—Cystostomy	6	1	6	1
Suprapubic prostatectomy			4	
Prostate, obstructing sclerotic—Prostatectomy	2		1	
Prostatitis, chronic	1			
D. Scrotum:				
Hydrocele of cord—Excision of testicle	1		1	
E. Testicle:				
Torsion of spermatic cord—Relief of torsion	1		1	
Hydrocele of testicle	1			
Undescended testicle—Orchidectomy	1		1	
Tumors:				
Carcinoma of testicle—Orchidectomy	1		1	
SECTION XXXVII				
Diseases of the Female Generative Organs				
A. General and Functional:				
Cellulitis Pelvic	1			
Laceration of Pelvic floor (old) Perineorrhaphy	4		3	
Relaxed Pelvic Floor—Repair	1		1	
B. Fallopian Tubes:				
Hydrosalpinx—Salpingectomy	1		1	
Pyosalpinx—Salingectomy	2		2	
Salpingitis, acute—Salpingectomy	3		1	
Salpingitis, chronic—Salpingectomy	2		1	
C. Ovary:				
Tumors:				
Carcinoma of ovary—Oophorectomy	1	1	1	
Cyst of Ovary—Ooporectomy	35	1	31	1
Resection of ovary			5	
D. Uterus:				
Endometritis, acute—Dilatation—Curetage	2	1	1	
Endometritis, chronic—Dilatation—Curetage	1			
Erosion of Cervix—Cauterization	2		1	
Trachelorrhaphy			1	
Laceration of cervix uteri (Old) Trachelorrhaphy	3		3	
Metrorrhagia—Curetage	1		1	
Prolapse of uterus—Suspension	4		4	
Rotroversion of uterus—Suspension	3		3	
Tumors:				
Carcinoma of cervix	2			
Fibroid of uterus—Excision of fibroid	13	1	1	
Supravaginal hysterectomy			12	1
E. Vagina:				
Cystocele—Anterior Colporrhaphy	2		1	
Rectocele—Posterior Colporrhaphy	1		1	

Table of Medical and Surgical Diseases	Diagnosis		Operations	
	Total	Deaths	Total	Deaths
SECTION XXXVIII				
Puerperal State				
Abortion	2			
Abortion, Incomplete—Dilatation—Curetage	7		5	
False Labor	11			
Hyperemesis gravidarum	1			
Miscarriage	2			
Miscarriage, Incomplete—Dilatation—Curetage	2		2	
Newborn Infant	126			
Parturition, Breech	3			
Parturition, Forceps	36			
Parturition, Normal	79			
Parturition, Twins	3			
Parturition—Caesarean Operation	1		1	
Parturition, Deformed Pelvis—Caesarean Operation	4		4	
Parturition, Placenta previa—Caesarean Operation	1		1	
Parturition, Version	1			
Pregnancy	1			
Pregnancy, Toxemia of—Caesarean Operation	3		1	
Pregnancy, Therapeutic abortion—Dilatation—Curetage	1		1	
Premature Delivery	4			
Retained Secundines—Dilatation—Curetage	1		1	
SECTION XXXIX				
Diseases of the Breast. Male and Female				
Tumors:				
Adenocinoma of breast—Radical Amputation	1		1	
Adenofibroma of breast—Amputation	2		1	
Excision			1	
Carcinoma of breast—Radical Amputation	2		1	
Cyst of breast—Excision	1		1	
SECTION XL				
Allergy				
No cases.				
SECTION XLI				
Abnormality of Urine				
Hematuria	1			
SECTION XLII				
Ill Defined or Unclassified Diseases				
Hemorrhage, postoperative	4			
Debility	1			
Ingrown toenail—Removal	1		1	
No diagnosis	1			
No disease	1			
Shock, postoperative	1	1		
Shock, Traumatic	3	1		
Sinus, suprapubic—Removal of drainage tube	1		1	
Suicide, attempted	1			
Wound of operation—Plastic closure	1		1	

Graduates of the Training School

(Arranged by Senority)

Miss Alicia V. Wilson
Miss Beatrice M. Page
Miss Bessie A. Cawley
Mrs. James Walker
Miss Bernice Spinney
Miss Esther Anderson*
Miss Marguerette Moren
Miss Mary E. McLaughlin
Mrs. Charles Lord
Mrs. Harry O. Berry
Miss Pearle G. Pond
Mrs. Snyder (Sylvia J.)
Miss Eva VanBuskirk
Mrs. George Lamberton
Mrs. Ralph Matthews
Mrs. John F. Curley
Mrs. Roy Weeks
Mrs. Thomas Comiskey
Mrs. Albert O. Peterson
Mrs. James Upham
Miss Jean F. Webster
Mrs. John McCann
Mrs. Fred Small
Mrs. Rutolf (Gertrude V.)
Mrs. Finnegan (Hilda)*
Miss Sadie W. Esty
Mrs. Warr (Elma E.)
Mrs. Clifford Dyer
Mrs. Flobert Berry
Mrs. Thomas Coates
Mrs. McNulty (Helen K.)
Mrs. Stanley Herman
Mrs. P. F. McAneeny
Mrs. Philip Lyons
Mrs. Charles Gordon
Miss Maude McBride
Mrs. Frank Evans
Mrs. Charles Peck
Miss Josephine J. Griffin
Mrs. Chester Cotton
Miss Marion M. Holt
Mrs. Carl Riekert
Miss Ruby E. Snow
Mrs. Alexander Walker
Miss Louise V. Durgin
Miss Sarah B. Chapman
Miss Lizzie A. Hanley*
Miss Helen F. Goggin
Mrs. Knowlton Locke
Mrs. Ernest Wadsworth
Mrs. Edward Frost
Miss Averill O. Brown
Miss Bessie MacDonald*
Mrs. Maurice Kidney
Miss Marguerite H. Ferguson
Miss Esther Hanscom
Mrs. James Quirk
Mrs. Ellis Corson
Mrs. Samuel Stevens
Mrs. Eugene Riekert
Mrs. Donald Arnold
Mrs. Donald Harriman
Miss Marie G. Wilson
Miss Lillian H. Seymour
Mrs. Peter Costigan
Miss Marion M. Sherry
Mrs. Harold D. Sterling
Mrs. John Hickey
Mrs. Julius Tenke, Jr.
Mrs. Louis Prauner
Mrs. Smith (Pearle)
Mrs. Cecil Allen
Mrs. John Randall
Miss Bernadette T. Lucey*
Mrs. Joseph Green
Mrs. Louis Spates
Mrs. Thomas Sowerby
Mrs. William Stalnaker
Miss Laura Abbott
Miss Della Hinchey
Miss Helen Caswell
Miss Irene Noel
Miss Henrietta Lyons
Miss Ella Walls
Mrs. James Kidney
Mrs. Frederick Perkins
Miss Marguerite M. Dawson
Miss Mary Prescott
Mrs. Henry Calcutt
Mrs. Harry Davis
Miss Elizabeth Clark
Miss Mary E. Kay

*Deceased.

Miss Glenna Estey
Miss Helena Holland
Mrs. Porter (Effie)
Mrs. William Whitcomb
Miss Lena N. Murphy
Miss Katherine E. Mahoney*
Miss Katherine Floyd*
Miss Effie VanBuskirk
Miss Sadie M. Feyler
Mrs. Groat (Lillian)
Mrs. Harvey Newton
Miss Mildred J. Mitchell
Mrs. Harry McInnerney
Mrs. Ezra Gorman
Mrs. Hugh Miller
Mrs. Cassidy (Edith V.)
Mrs. Festus Fairly
Mrs. John W. Brown
Miss Maxine Nesbit
Miss Lesley Hoitt
Miss Hazel Harvey
Miss Cecilia McCabe
Miss Elizabeth Renshaw
Miss Amy Dixon
Miss Louise Mathews
Miss Katherine Ham
Miss Edna White
Miss Sadie Burke
Miss Rose Harkins
Miss Bernadette Luneau
Miss Alice Brierly
Miss Mary Greene
Miss Thelma Strout
Miss Rose Eschman

Donations Received

Books: Mrs. Leroy Brown.

Books for Nurses and Patient's Library: Mr. and Mrs. Harold Brown, (125), Mrs. Helen Hanson, (2).

Cake and Candy for Nurses: Mr. and Mrs. Sanford Dunaway.

Candy for Christmas: Dr. Sweeney, Dr. Manning, Dr. Doyle, Mrs. John Brown.

Christmas Greens: Mr. and Mrs. James Walker, Mr. Bartlett Walker.

Compress: Mrs. Clarence Pinkham, Mrs. Carleton Spencer.

Flowers: Mrs. Thomas Dearborn, Mrs. Stacy Hanson, Mrs. George Williams, Miss Catherine Doe, Miss Mabel Hayes, W. C. T. U. Flower Mission, June 10—National Shut-in-day—sponsered by Florist Tel. Delivery Ass'n., Garrison Hill Greenhouse, Meader's Flower Shop, Mr. Frank Grimes, Mrs. Knowlton, Mrs. Titus, Mrs. Varney, Mrs. Fred Leach, Mrs. Annie Pinkham (several times) Mrs. James Dawson.

---

*Deceased.

Jig-Saw Puzzles for Patients: Jeanette Lanouette.

Magazines: Mrs. Harold Brown, Miss Elizabeth Sawyer, Mr. Ashton Rollins, Mrs. Doris Nichols, Mrs. Roy Brown, Mr. Fuller (Durham, N. H.), Mrs. Margaret Gorman, Mrs. Helen Lawlor, Mrs. Mary Hall, Mrs. Mary Preston, E. B. Smith, Mrs. Leroy Brown, Maude Hyde.

Mixed Nuts for Training School at Christmas: Dr. Edward Batchelder.

Novels for Patients' Library: Mrs. Helen Hanson.

Toys and Games: Mrs. Leroy Brown.

Turkey Platter: Mrs. Carleton Spencer.

Vegetables: Homeland Farm (many times) Siran Siranian.

The year 1933 shows the largest number of patients admitted in any one year since the Hospital opened its doors to the sick. It has been necessary to exercise the greatest economy consistent with the proper care of the patients because of the business depression which has seriously affected all institutions, hospitals especially. The average person has had great difficulty in meeting financial obligations because of decreased income largely due to lack of employment. The hospital has cooperated to the utmost in assisting this class of patients to whom sickness means a very heavy financial burden. It is a fact that the very poor and the rich seek hospital care at once, while the great middle class which is so vital a part of our national life hesitates to either ask for aid or to assume more debts.

Accident patients especially those resulting from automobile accidents present a very grave problem to all hospitals. It is the exception when these accounts are settled when a patient leaves the hospital. Many patients remain weeks and such cases are oftener than not in-

volved in litigation which means a long time before settlements are reached.

The need for repair work and painting is very great inside the hospital. I respectfully urge the Board of Trustees to give this matter their consideration. We have had work done in the basement, sealing all cracks in the concrete which is constantly watched due to the infestation of the grounds with termites.

In the midst of our very busy year we have graduated thirteen nurses. This has made it necessary to engage more graduates for general duty. Hospitals throughout the country are decreasing the numbers in the Training School in order to employ graduate nurses and thus relieve the unemployment situation. Three hospitals in New Hampshire have decided to abolish their Training Schools or at least not to admit student nurses for some time.

We have given employment these last weeks to a number of people on the C. W. A. relief. There are six young women who are being trained as attendants. One graduate nurse making surgical dressings. One school teacher instructing Harvey and one woman sewing. This group is employed in doing work actually needing to be done and can be given the employment because the Wentworth Hospital is owned by the City of Dover. The training given these young women acting as attendants will be to them of the greatest value.

The reports of the Pathologist and Technician, also that of the Roentgenologist are attached to this report. A comparison of these reports with those of last year shows an interesting increase of work in both departments.

The Staff have held their usual monthly meetings and have done a great amount of record work. The records being entirely finished for the year 1933 which is a record in itself. The time and thought which this devoted group of men give to the sick in the Hospital can-

not be over estimated. We are grateful for immediate response made to all calls sent from the Hospital.

Dr. Louis Flanders has resigned from the Training School Committee after having served since 1906. We shall miss him and are very grateful for his long term of service and feel that his instruction and influence have been of inestimable value.

My grateful thanks are due to the Board of Trustees for the kindness and courtesy extended me through this year. It is one of the things that compensate for the many hard things that one faces in Hospital work.

Respectfully submitted,

GRACE P. HASKELL, R. N.,

Superintendent.

THE WENTWORTH HOSPITAL

REPORT OF THE ROENTGENOLOGIST

To the Trustees of the Wentworth Hospital:

GENTLEMEN:—The following report is respectfully submitted, showing the number of X-ray examinations made at the Wentworth Hospital for the year 1933:

9	Abdomen	6	Humerus
13	Ankle	9	Knee
10	Arm	22	Leg
36	Chest	2	Mandible
1	Clavicle	28	Mastoid
2	Colon	1	Nose
17	Elbow	1	Oesophagus
2	Enema	1	Para-nasal sinuses
2	Eye	27	Pelvis
11	Femur	11	Ribs
2	Fibula	44	Skull
30	Fluoroscopy	11	Shoulder
2	Foot	28	Spine
10	Forearm	4	Stomach
18	Gall bladder	1	Teeth
13	Gastro-intestinal	1	Thigh
28	Genito-urinary	4	Tibia
7	Hand	15	Wrist
16	Hip		
		445	Examinations

H. O. CHESLEY, M. D.,

Roentgenologist.

THE WENTWORTH HOSPITAL

REPORT OF THE PATHOLOGIST

Report of the Laboratory for the year ending December 31, 1933.

Urinalysis:

Routine	2,839	
Functional	11	
Quantitative	48	
		2,898

Blood Examinations:

Red Blood Count	139	
White Blood Count	179	
Differential Count	164	
Hemoglobin	115	
Typing	10	
Coagulation Time	9	
Blood Cultures	5	
Widal Test	6	
		627

Blood Chemistry:

Sugar	15	
Urea	17	
Non-protein nitrogen	20	
Creatinin	18	
		70

Tissues:		
Gross	282	
Microscopic	281	
		563
Spinal Fluid	4	
Gastric Contents	6	
Sputum	14	
Smears	129	
Cultures	106	
Kalin Test	24	
Feces	16	
Bile Culture	1	
Undulant Fever test	4	
Exudates	3	
		307
Total		4,465

Roland J. Bennett, M. D.

Dover, N. H., December 31, 1933.

Pathologist.

THE WENTWORTH HOSPITAL

REPORT OF TREASURER

To the Board of Trustees:

I submit herewith the report of the treasurer of the board of trustees of the Wentworth Hospital for the year ending December 30, 1933.

Receipts

Balance from 1932 account	$ 251.42
City appropriation	29,525.00
Grace P. Haskell, Supt.	40,799.30
Interest on Trust Funds	3,579.69
Refunds	.50
Albert N. Parlin, Trust	20,000.00
Lydia H. Rollins, Trust	1,617.14
Charles A. Fairbanks, Trust	5,434.47
Abby F. Lane, Trust	509.20
Total	$101,716.72

Expenditures

Salaries	$ 36,632.48
Groceries	11,980.51
Ice	1.20
Medical and Surgical	8,021.37
Light and Power	1,709.98
Furnishings	2,356.37
Transportation	271.74
Repairs	890.26
Laundry	6,162.77

Fuel and Water	$ 777.31
Miscellaneous	248.64
Office Supplies	383.32
Insurance	272 08
Free Bed Funds	2,690.81
Maintenance	290.84
B. Frank Nealley Bldg. Trust	735.00
George W. Benn Trust	178.88
Albert N. Parlin Trust	20,000.00
Lydia H. Rollins Trust	1,617.14
Charles A. Fairbanks Trust	5,434.47
Abby F. Lane Trust	509.20
Total	$101,164.37
Balance, cash on hand	552.35
	$101,716 72

TRUST FUNDS

Caroline Hanson	$ 400.00
Martha E. Hanson	5,500.82
James E. Lothrop	1,034.77
Nancy E. Lougee	1,731.39
B. Frank Nealley	5,280.00
B. Frank Nealley	19,666.46
Abbie M. Sawyer	4,224.00
Emma J. Sanborn	3,209.34
Leola Worthen	500.00
E. B. Lane	1,144.26
Edmund J. Lane	5,279.16
George W. Benn	5,000.00
Abby E. Benn	5,000.00
Robert G. Pike	4,500.00
Fred H. Roberts	5,000.00
Albert N. Parlin	20,000.00
Lydia H. Rollins	1,617.14

Charles A. Fairbanks	$ 7,034.47
Abby F. Lane	5,009.20
Lydia H. Dame	756.81
Total	$101,887.82

Respectfully submitted,

Ellen M. Galucia,

Treasurer.

Dover, N. H., December 30, 1933.

THE WENTWORTH HOSPITAL

TRUST FUNDS

Abby F. Lane Trust

Cash listed on book	$	509.20
Filed 2—$1,000.00 Bonds		2,000.00
1 Brown Co., 5½%, due 1946.		
1 Illinois Power and Light Corp., 5½%, due 1954		
Amoskeag Savings Bank Book, Manchester, N. H.		1,250.00
New Hampshire Savings Bank Book, Concord N. H.		1,250.00
Total amount listed—Trust Funds	$	5,009.20

Charles A. Fairbanks Trust

Cash listed on book	$	5,434.47
Filed Deed of Trust Loan, 5½%, George W. Renfroe, appraised for full value		800.00
Filed Deed of Trust Loan, 5½%, Charles G. and Fannie E. McCall, appraised for full value		800.00
Total amount listed—Trust Funds	$	7,034.47

Certificate of Stock—New England Land Co.—20 shares Capital Stock, par value $100.00 (Marked of No Value).

Certificate of Stock—Summit Branch Railroad Co.—15 shares, par value $50.00 (Marked of No Value).

All of Charles A. Fairbanks Trust.

Lydia H. Dame Trust

Received from Exor. Dwight Hall, Strafford Savings Book—amount of deposit.....$ 756.81

All of these trust funds listed under "Trust Funds" and all on file.

Ellen M. Galucia,

Treasurer.

ANNUAL REPORT
of the
STREET COMMISSIONER

To the City Councils of the City of Dover:

GENTLEMEN:—I have the honor to submit the following report of the work accomplished in the Street Department for the year ending December 31, 1933:

RESOURCES

Balance for the year 1932	$ 85.52
Receipts and reimbursements	2,276.03
Regular appropriation	75,500.00
Special sewer appropriation	14,000.00
Additional appropriation	2,000.00
Total resources	$ 93,861.55
Total expenditures	93,730.89
Balance on hand December 31, 1933	$ 130.66

EXPENDITURES

District No. 1	$ 34,750.32
Outside districts	2,921.09
Sidewalks	3,647.22
Sewers	21,511.61
Bridges	4,021.80
Hay, grain and bedding	419.36
Coal	244.93
Asphalt plant	686.68
Ledge and crusher	126.76
Lubricating oil, gasoline, kerosene, glycerine, and ether	3,035.01

Compressor, trucks, carts, tractors, pump and torch	$ 4,012.32
Lumber and milling	779.41
Steam roller	27.28
Miscellaneous	6,563.91
New machinery and carts	987.64
Road binder and patch	9,995.55
Total expenditures	$ 93,730.89

Note: Following is an itemized account of the above items.

District No. 1

Payrolls, District No. 1	$ 32,259.90
Payrolls, Street Commissioner	2,319.43
W. S. Wheeler, Engineer	51.57
E. J. York, cement	27.50
L. E. Rollins, extra truck	45.34
Joseph W. Rye, labor	23.43
F. E. Blackburn, damage from street	17.15
George A. Guppy, wood	6.00
Total	$ 34,750.32

Outside Districts

Dist. No. 3	$ 955.45
Dist. No. 6	637.14
Dist. No. 7	121.12
Dist. No. 8	179.86
Dist. No. 11	105.21
Dist. No. 12 and 13	477.67
Dist. No. 14	417.19
Dist. No 17 and 18	27.45
Total	$ 2,921.09

Note: The above amount refers only to District Surveyor's Payrolls.

Sidewalks

Payroll	$ 3,038.47
W. S. Wheeler, Engineer	22.49
L. E. Rollins, labor	4.00
E. J. York, cement	4.66
J. P. St. John, cement sidewalks	324.93
Charles Belanger, brick	32.00
D. Chesley & Co., trucking and concrete work	218.67
F. W. Neal & Co., lamp black	2.00
Total	$ 3,647.22

Sewers

Payroll	$ 13,571.44
W. S. Wheeler, Engineer	1,409.98
E. J. York, pipe, cement, lumber	5,337.46
D. Chesley & Company, culvert	239.88
Berger Metal Culvert Co., pipe	296.20
Newfields Iron Foundry, grates and frames	280.00
E. Baer, iron	2.00
Littlefield, Frary & Co., pipe	15.48
People's Market, chloride of lime	.75
Lothrop-Farnham Co., boots	10.00
B. L. Makepeace Inc., sewer map paper	29.66
A. L. Emerson (Mrs.), storage for pipe	23.86
City Hall Committee, brick	46.00
M. F. Ellis & Co., tools	54.42
F. A. Stockley, pipe	141.48
Buff & Buff Mfg. Co., rep. on inst.	53.00
Total	$ 21,511.61

Bridges

Labor	$ 1,617.79
E. J. York, lumber	1,504.81

J. P. St. John, cement ramp	$	10.38
J. Herbert Seavey, tools		26.81
D. Chesley & Co., labor and machinery		711.40
Dover Paint & Varnish Co., paint & supplies		150.61
Total	$	4,021.80

Hay, Grain and Bedding

B. F. Brownell	$	169.15
Farm Service Stores Inc.		218.17
E. L. Lucas		32.04
Total	$	419.36

Coal

Parle Ice & Coal Co.	$	234.46
E. J. York		10.47
Total	$	244.93

Asphalt Plant

Trimount Oil Co., cold patch	$	542.60
F. J. Turner Oil Co., oil		28.00
Parle Ice & Coal Co., coal		66.08
G. A. Guppy, wood		50.00
Total	$	686.68

Ledger and Crusher

Welch & Moynihan, crushed stone	$	79.26
S. E. Rand Transportation Co., stone		47.50
Total	$	126.76

Gasoline, Kerosene, Lubricating Oil, Etc.

Shell Eastern Pet. Prod., Inc.	$	3.60
C. E. Jenness		597.08

Davy's Filling Station	$ 676.83
Jenney Mfg. Co.	73.37
Jim's Service Station	654.63
Kidney's Fifth St. Garage	692.33
Gulf Refining Company	112.73
Berry's Garage	4.95
Ralph H. Bunker	74.28
Taylor's I. G. A. Store	3.50
Chase Parker & Co., Inc.	17.68
M. & E. Transportation	.45
Huppe Motor Parts Co.	78.82
New England Coal & Ice Co.	34.65
Jenney Super Service	10.11
Total	$ 3,035 01

TRUCKS, TRACTORS, COMPRESSOR, CART, PUMP, TORCH

Railway Express Agency	$ 7.74
Arthur F. Tibbetts	431.08
Mack Motor Truck company	55.60
Huppe Motor Parts Co.	168.08
E. E. Blake	23.73
Carswell Auto Parts Service	458.12
Self-Propelling Nozzle Co.	5.21
General Welding & Equipment Co.	3.22
Auto Radiator and Repair Shop	47.75
Ingersoll-Rand Co.	2.27
U. P. M. Kidder Press Co.	22.12
Mundy's Auto Service	6.55
Berry's Garage	39.10
Atlantic Motor Express	.85
Jenness Hardware Company	11.90
J. Herbert Seavey	128.26
Mead-Morrison Mfg. Company	43.17
Boothby's Tire Shop	191.45
H. F. Davis Tractor Company	359.76

C. W. Watson & Sons, Inc.	$	132.81
Peterson's Motor Express		.50
Wheelock, Lovejoy Co., Inc.		103.60
Barney's Tire Shop		59.30
Franklin Motor Car Company		5.25
P. F. Casey Company		.50
Atlantic Steel Co.		26.60
Avery's Auto Electric Service		52.19
H. C. Hacking		14.50
M. & E. Transportation		.40
Littlefield-Frary Co.		21.49
New American Garage		15.75
Boston & Maine R. R.		4.07
Dover Buick Company		51.71
Flanders Electric Shop		10.59
Maine Steel Products Co.		183.79
Durable Wire Rope Co.		9.93
Dyar Sales & Machinery Co.		194.15
Air Reduction Sales Co.		237.38
Ralph H. Bunker		312.00
F. W. Neal & Company		54.70
A. Zeidman & Son		48.75
Jim's Service Station		49.12
Kidney's Fifth St. Garage		3.95
Smiley Motor Sales		10.23
Brackett & Shaw Co.		6.60
Southworth Machine Company		20.66
Hanson's Automotive Service		38.00
Pacific Mills		6.00
R L. Files & H. J. O'Keefe Co.		150.00
C. R. Caswell		5.50
Prescott's Garage		175.74
Boston-Bangor Trans. Corp.		.60
Total	$	4,012.32

Lumber and Milling

E. J. York	$	729.41
M. A. Fall		50.00
Total	$	779.41

Steam Roller

Buffalo-Springfield Roller Co.	$	27.28

Miscellaneous, Itemized

Adams Stable, harness	$	44.00
Barrett Insurance Agency, insurance		1,217.76
Boston & Maine R. R., freight on calcium chloride, equipment, fencing		304.91
Brennan, George E., insurance		64.00
Bunker, Ralph H., misc. tools		4.80
Burroughs Adding Machine Co., service		7.70
Caswell, C. R., horse shoes		6.50
Chesley, D. & Co., moving building		60.10
Dallman Company Inc., brooms		16.17
Dover Distributing Company, paint		2.73
Dover Paint & Varnish Co., paint		9.50
Dover Water Works, service		34.07
Foster, George J. & Co., printing		4.00
Hacking, H. C., harness		55.65
Heeney, Joseph, plumbing work		139.18
Jenness Hardware Co., tools & misc.		31.95
Keenan, J. P. Co., fixtures		7.10
Kidney's Fifth Street Garage, use of stand for painting		9.00
Langley, Fred A., harness		30.00
Littlefield-Frary & Co., misc. tools		7.54
Marshall Press, office supplies		26.50
McGrail, T. H., first-aid supplies		.85
McMaster, Robert, reimb. for toll		4.00

Morrison, H. A., insurance	$ 168.00
Morrison, John W., insurance	32.00
Murphy, M. J., roofing cement	9.00
Neal Printing & Binding Co., office supplies	70.25
New England Tel. & Tel. Co., service	132.90
Nichols, Walter S., saws and filing	2.90
Parle Ice & Coal Co., use of man and horses	838.50
Pickering's Express, express on brooms	.50
Place, Charles B., veterinary service	3.50
Place's Stables, use of horses	150.00
Quimby, Edward H., office supplies	93.01
Redden, Thomas, extra truck	53.00
Rocheleau, Frank, sand and gravel—hauled	14.50
St. John, J. P., cement ramps	313.05
Seavey, J. Herbert, misc. tools	249.43
Solvay Sales Corp., calcium chloride	675.67
Stevens, George M., insurance	76.58
Sunderland, James J., labor	208.80
Tasker, A. C., gravel	6.60
Tuttle, W. P., gravel	856.65
Twin State Gas & Electric Co., service	50.03
United States Post Office, stamps	10.75
White, S. M. (Mrs.), gravel	7.70
Williams, I B. & Sons, belting	1.15
Yawman & Erbe Mfg. Co., office supplies	1.79
York, E. J., misc. tools	15.14

Extra trucks on snow

Charles Austin	18.00
Carl H. Baxter	27.00
John Carregher	9.00
Edmund J. Charest	9.00
J. R. Cote	25.50
Marlo R. Davis, extra truck and plowing	74.00
Clayton Dodge	9.00
Bradley Fleming	9.00

Willis Freeman	$	22.50
B. Goldstein		16.50
I. N. Hemon		26.00
Leslie Henderson		18.00
Otis Marshall		9.00
M. J. Murphy		9.00
James M. Myers		9.00
L. E. Rollins		54.00
W. K. Shaw		27.00
Elias Simon		18.00
Fred Smalley		9.00
Walter Smith		9.00
E. L. Thompson		18.00
Samuel Wiseman		9.00
Total	$	6,563.91

Road Binder and Patch

American Bitumus Co., cold patch	$	528.86
Independent Coal Tar Co., cold patch		88.00
Koppers Products Co., Tarmac P		8,675.60
Trimount Oil Co., cold patch and tar app.		703.09
Total	$	9,995.55

New Machinery and Carts

Dyar Sales & Machinery Co., grader and scarifier	$	885.64
C. R. Caswell, wagon and cart		102.00
Total	$	987.64

Receipts and Reimbursements—Itemized

Miscellaneous

New England Tel. and Tel. Co., backfill	$	2.93
Dover Water Works, labor and patching		57.65

Dover Water Works, a/c compressor	$ 139.89
Pine Hill Cemetery, labor	4.68
Dover Police Dept., labor	50.13
James Crateau, sale of "Tarmac"	36.00
W. W. Walbridge, cement ramp	6.07
J. Frank Towle, sale of calcium chloride	3.92
Twin State Gas & Electric Co., patching and repairing	18.47
L. Rollins, use of compressor	1.50
Freeman Davis, patching	5.53
N. H. Hubbard, deputy sheriff,, reimbursement for stolen lumber	195.00
Louie Rollins, use of compressor and parts	17.18
Central Construction Co., reimbursement for stone and grub hoe	13.25
Maurice A. Gibbs, use of roller	12.00
E. L. Lucas, Street Comr., refund a/c voucher No. 569	30.00
E. L. Lucas, Street Comr., refund a/c voucher No. 95	3.60
Incinerator Committee, catch basin top	5.50
Tidewater Oil Sales Corp., rep. walk	33.10
Walter Wheeler, reimbursement for advance on Federal check	24.00
Dover Water Works, calcium chloride	9.80
Total	$ 670.20

Receipts and Reimbursements

Sale of Gasoline

Dover Water Works	$ 101.72
Pine Hill Cemetery	82.21
Dover Police Department	125.13
Total	$ 309.06

Sewer Entrances

George Peabody	$	25.00
Joseph Guay, Est., by admr.		25.00
Mrs. Lawless, Est.		25.00
George F. White		25.00
Ernest Herbert		25.00
Clara J. Hull (Mrs.)		25.00
John Hewitt		25.00
Joseph Rinaldi		25.00
Edward McDonough		25.00
Napoleon Godreau		25.00
Arthur Godbois		25.00
Joseph Brennan		25.00
R. A. Currier		25.00
Chamberlain & Watson		25.00
Exiard Labrie, on acc.		10.00
Jenney Mfg. Company		25.00
D. L. Swain		25.00
Peter Bascom		25.00
Stanley Burns		25.00
Thomas C. Vinton		25.00
Total	$	485.00

Laror

H. E. Stirling	$	32.29
G. Leroy Gowen (Brams Est.)		5.68
Ernest Herbert		32.78
George Peabody		39.69
Joseph Guay, Est., by admr.		19.97
Knights of Pythias		4.66
Hubert Reynolds		12.79
Wentworth Hospital		6.91
Mrs. Lawless, Est.		62.07
Clara J. Hull (Mrs.)		31.86

Hittie F. Ham	$	12.88
Ella Emerson		3.27
Edward McDonough		10.01
Flora Hodsdon		16.09
Frank Wentworth		5.72
Harry Page		3.89
Arthur Godbois		10.68
A. L. Emerson, in full of acc.		34.53
R. A. Currier		15.43
Chamberlain & Watson		28.64
Daniel J. Cronin		10.68
Jenney Mfg. Co.		57.08
Elks Home, by trustees		11.79
Stanley Burns		43.79
Thomas C. Vinton		24.75
Total	$	537.93

Sidewalks

Willis Littlefield	$	40.00
Edith M. Chase		20.00
Stackpole & Emery, bal. of acc.		3.16
T. H. Rollins, walk and ramp		28.85
Ralph L. Stirling, walk and ramp		108.41
Percy Barrowclough		32.61
Charles Cartland, walk and edgestone		40.81
Total	$	273.84

Expenditures Outside Districts

Dist. No. 3	$	955.45
Dist. No. 4		138.96
Dist. No. 6		1,201.76
Dist. No. 7		121.12
Dist. No. 8		1,089.32
Dist. No. 11		606.63

Dist. No. 12 & 13	$ 1,547.68
Dist. No. 14	566.81
Dist. No. 15	272.71
Dist. No. 17 & 18	1,389.35
Dist. No. 19	598.25
Total	$ 8,488.04

All the Districts have been broken out and had the roads dragged, bushes cut, rocks picked out, roads drained, drain ditches opened and new ones made, culverts repaired and the road machine used. The above expenditures include also the repair on the Bellamy and Marsh bridges also minor repairs on the small bridges.

Total loads of gravel hauled 2,827. Loads of cold patch 8. The Street Department hauled 1,340 of these loads, the remainder was hauled by the District Surveyors.

Sidewalks

New cement sidewalks have been laid on the following streets: three on Central Ave., one on Mt. Vernon. Total 336 sq. yds., at a cost of $605.62.

Brick sidewalks have been relayed and the edgestone reset on the following streets: Central Ave., Belknap, Waldron, Washington, Hale and on both sides of Atkinson. At a total cost of $658.90.

Curbing

Four new concrete curbs have been laid. Corner of Chestnut and First Sts., Mt. Vernon, and two on Summer. Costing $241.22.

Ramps

Two new ramps have been laid on Central Ave., costing $47.91.

Sewers

Sewers were flushed and repaired on the following streets: Washington, New York, Cedar, Pierce, Portland, Fayette, Belknap and Fourth at a cost of $300.52.

Three new sewers have been completed: the Watson Lane sewer extension, costing $429.29, the Rose Street sewer costing $657.54, and the Fourth, Washington and Prospect Street sewer costing $11,021.06.

The Court Street and Hanson Avenue sewer has been started but is not as yet completed.

(Note)—All work done on Fourth, Washington and Prospect and Court Street and Hanson Avenue sewers has been done by unemployed.

Manholes

Three new manholes have been made: two on Central Avenue and on Pierce Street, costing $275.25.

Bridges

Bellamy Bridge	
Repaired—cost	$ 946.03
Eliot Bridge	
Repaired—cost	2,301.53
Knox Marsh Bridge	
Repaired—cost	711.60
Marsh Bridge	
Repaired—cost	279.01
Witcher's Falls Bridge	
Sand blasted and painted—cost	308.68
Watson Road Bridge	
Sand blasted and painted—cost	303.81
Total	$ 4,850.66

Loads of Stone, Gravel, Fill, Cinders and Cold Patch Used on Streets and the Loads of Cinders Used on Sidewalks

Ash, sidewalk, cinders 15, stone dust 9, cold patch ½. Arch, gravel 2. Atkinson, sidewalk 1. Atlantic Height, gravel 35. Chesley, gravel 7. Broadway, sidewalk 5. Belknap, gravel 52, sidewalk 2. Clifford, gravel 59, fill 37. Central Avenue, gravel ½, sidewalk, cinder 21, gravel 7. Chapel, sidewalk, ledge chips 5. Court, gravel 32½, sand 1, cold patch 3, sidewalk 5. Chestnut, gravel 5, sidewalk 7. Cocheco, gravel 28, cinder 2. Cross, gravel 42. Columbus Avenue, gravel 16. Coolidge Avenue, sidewalk 2. Cedar, gravel 1. Sixth, gravel 130, cold patch 2, cinders 11, sidewalk 4. Silver, sidewalk 8. Stark Ave., gravel 3. Second, stone dust 1. Twombly, stone dust 1, sidewalk 1. Union, sidewalk 4. Varney, gravel 10. Young, gravel 7, sidewalk, gravel 2. Waldron, gravel 3, sidewalk, cinder 3, gravel 1, stone dust 1. Washington, gravel 6, sidewalk 4. Watson, gravel 176. Walnut, sidewalk 4. Wallingford, gravel 6. Wentworth, sidewalk, gravel 2. Watson Lane, gravel 99, sidewalk, gravel 21. McKone Road, gravel 38. Middle, sidewalk 3. Mineral, gravel 39. Eliot Road, gravel 33. Everett, cold patch 1, Fayette, sidewalk 2. Fourth, gravel 7, cold patch 2, sidewalk gravel 2. Fifth, gravel 4. First, sidewalk 2. Folsom, sidewalk, gravel 2. Federal, sidewalk 3. Floral Avenue, gravel 11. Granite, gravel 7. Fairview Avenue, gravel 4. Green, sidewalk 5. Glenwood Avenue, gravel 86. Grove, gravel 39, cold patch 1, sidewalk 2. Ham, sidewalk 1. Hanson, cinders 3, sidewalk, cinders 2, stone dust 1. Horne, gravel 1, sidewalk 7. Horne's Court, gravel 8. Hancock, gravel ½. Law Avenue, gravel 32, cinder 14, sidewalk, cinder 17, fill 4. Hill, cold patch 1. Jenness, gravel 4, cold patch ½. Kirkland, sidewalk 1. Varrill or Knox Marsh and Kelley Road, gravel 84, cold

patch 2. Incinerator Road, gravel 116. Lincoln, gravel 1, cold patch 1. Locust, cold patch ½, sidewalk 1. Lexington, sidewalk 4. Maple, gravel 4, stone dust 3, sidewalk, gravel 1. Main, sidewalk 4. Merry, gravel 30. Monroe, gravel 13, sidewalk, gravel 16. Mt. Vernon, gravel 2, sidewalk 6, Milk, gravel 5. New York, gravel 1. North Pine, gravel 1. Nurses Home Road, gravel 4. Oak, gravel 26. Old Rochester Road, stone 13, gravel 351. Portland Avenue, gravel 8, rock 1, sidewalk, gravel 9, fill 6, cinder 1, cement ½. Portland, gravel 2, sidewalk 6. Park, cold patch 1, sidewalk, cinders 10, stone dust 3. Pearl, sidewalk 2. Preble, gravel 2, stone dust 3. Rutland, gravel 4, sidewalk, stone dust 2. Roosevelt Ave., gravel 19. Rose, gravel 7. Ridge, gravel 10. Fern, gravel 2.

The cost of this work was $7,127.77. 1,787 loads of gravel, 47 loads of fill, 197 loads of cinders, 1 load of sand, 13½ loads of cold patch, 37 loads of stone dust, 6 loads of ledge chips and ½ bag of cement.

The streets, roads and sidewalks have been broken out when necessary, at a cost of $2,168.65.

The snow was hauled from the streets, 1,895 loads, costing $1,175.81.

Twenty-one catch basins have been repaired and six new catch basins put in at a cost of $786.08.

Driveways and drains have been repaired and one driveway paved at a cost of $44.14.

The sidewalks were sanded and cinders and gravel put on the streets where necessary, using 141 loads of sand and 37 loads of cinders at a cost of $888.25.

The streets have been cleaned, hauling off 862 loads at a cost of $2,468.58.

Catch basins were cleaned, hauling off 138 loads at a cost of $431.11. The gutters were cleaned, hauling off 71 loads at a cost of $186.02. One gutter paved at a cost of $6.84.

732 loads of leaves were hauled off at a cost of $520.27.

Sand and cinders have been stored for use on streets during the winter.

Cost of putting up snow fences in outside districts was $71.92.

Four trucks have been newly painted at a total cost of $364.33.

The streets have been patched with cold patch and hot top patch using 93½ loads of patch, 5 of cinders, 15 of fill and sand, 76 of gravel and 25 of stone dust in the work at a cost of $1,612.25.

In maintenance oiling of the streets, 8 loads of stone, 112 of gravel, 8 of fill, 292 of sand, 141 of cold patch, 70,992 gallons of oil and 25 tons of calcium chloride were used at a cost of $12,439.16.

Respectfully submitted,

Ernest L. Lucas,

Street Commissioner.

Dover, N. H., December 31, 1933.

ANNUAL REPORT
of the
SCHOOL COMMITTEE

In accordance with the laws of the State of New Hampshire, the school committee of the City of Dover presents its report for the year 1933, it being the sixty-second in the series of reports of the city district.

THE SCHOOL COMMITTEE, 1934

Chosen by the People

Members		Term Expires
Ernest Kidder,	Ward 1	Jan., 1938
Forrest F. Eastman,	Ward 1	Jan., 1936
Samuel H. Jenness,	Ward 2	Jan., 1936
Samuel Meserve,	Ward 2	Jan., 1938
Frank R. Bliss,	Ward 3	Jan., 1938
Frances S. Hall,	Ward 3	Jan., 1936
Ralph Towle,	Ward 4	Jan., 1936
Edward J. Ackroyd,	Ward 4	Jan., 1938
George E. Brennan,	Ward 5	Jan., 1938
*Michael Duffy,	Ward 5	Jan., 1936

Chosen by the City Councils

Members		Term Expires
Mary A. Berry,	Ward 1	Jan., 1935
John Watters,	Ward 2	Jan., 1938
Elwell S. Shortridge,	Ward 3	Jan., 1935
Carroll Hall,	Ward 4	Jan., 1938
Helen G. Johnson,	Ward 5	Jan., 1935

*Died February 20, 1934. Succeeded by Peter Duffy.

Annual meeting—The second Thursday in January at seven-thirty P. M.

Stated meetings—The second Thursday in each month, at seven-thirty P. M.

ORGANIZATION FOR 1934

Chairman,
CARROLL HALL;
61 Rutland St.

Vice Chairman,
HON. F. CLYDE KEEFE, Mayor, ex-officio.

Secretary,
EDWARD J. ACKROYD;
189 Locust St.

SUB-COMMITTEES—1934

Finance and Claims:—C. Hall, Duffy, Kidder, Watters, Keefe, Brennan, Shortridge.

Textbooks:—Kidder, Meserve, Duffy, Jenness, Bliss, Mrs. Hall.

Music and Drawing:—Meserve, Duffy, Ackroyd, Watters, Johnson.

Health:—Ackroyd, Towle, Duffy, Brennan, Eastman.

High School:—C. Hall, (ex-officio), Towle, Meserve, Jenness, Watters, Berry.

Grammar Schools:—Duffy, Ackroyd, Kidder, Meserve, Shortridge.

Primary Schools:—Watters, Jenness, Kidder, C. Hall, Berry.

Suburban Schools:—Towle, Jenness, Watters, Bliss, Mrs. Hall.

Industrial Training:—Brennan, Watters, Keefe, Towle, Johnson.

Evening Schools:—Jenness, Brennan, Ackroyd, Shortridge, Eastman.

Superintendent of Schools,
J. E. Wignot;
Office, City Building.[1]

Office Hours:—On school days, 8 to 8.30 A. M.; Mondays and Fridays, 7.30 to 8.30 P. M.; Tuesdays, Wednesdays and Thursdays, 4 to 5 P. M.; Saturdays, 8 to 10 A. M.

Ellen M. Galucia;
Office, City Building.[2]

Office Hours:—8.30 A. M. to 12 M.; 1.30 to 5 P. M.

Truant Officer,
William H. Pinkham.

---

[1]High School.
[2]Masonic Temple.

ANNUAL REPORT

of the

COMMITTEE ON FINANCE AND CLAIMS

Dover, N. H., December 31, 1933.

To the School Committee:

The Committee on Finance and Claims of the School Committee herewith submit a report of the receipts and expenditures for the year ending December 31, 1933.

Receipts

Balance on hand, January, 1933	$ 1,937.08
Appropriation	105,500.00
Tuition	9,162.88
Dog Tax	316.45
Income from High School Auditorium	86.00
Heating Public Library	800.00
Income from Fire Insurance	500.00
Sale of books	5.50
David Drew Funds—Eyes	103.00
David Drew Funds—Adenoids	49.00
David Drew Funds—Manual Training Dept.	50.00
Income from High School A. A.	1.43
Smith Hughes Fund	2,646.27
Income from Class '33 for speaker	25.00
Income from M. A. and M. T. Depts.	83.51
Perkins Medal	28.00

Refunds	96.97
Total Receipts	$121,391.09
Total Expenditures	119,989.05
Balance	$ 1,402.04

Expenditures

Administration:

Salaries of District Officers	$ 152.80	
Superintendent's excess salary	1,916.67	
Truant officer and census	538.90	
Expense of administration	2,162.40	
		$ 4,770.77

Instruction:

Principals' and teachers' salaries	83,030.77	
Textbooks	2,612.63	
Scholars supplies	4,461.51	
Flags and appurtenances	53.86	
Evening school	590.00	
Perkins medal	28.00	
		$ 91,032.51

Operation and maintenance of plant:

Janitors' salaries	$ 6,246.88	
Fuel	5,508.44	
Water, light and janitors' supplies	2,760.79	
Minor repairs and expenses	176.34	
		$ 14,692.45

Auxiliary agencies and special activities:		
Health supervision	$ 1,335.30	
Transportation of pupils	5,328.00	
Other special activities	381.25	
		$ 7,044.55
Fixed charges:		
Insurance	4.80	
Rent	116.66	
		$ 121.46
Outlay for construction and equipment:		
New equipment	$ 2,110.31	
		$ 2,110.31
Trust funds:		
Drew funds—eyes and adenoids	$ 217.00	
		$ 217.00
Total expenditures		$119,989.05

Approved by Finance Committee.

Frank R. Bliss.
Samuel W. Greene,
E. S. Shortridge,
Norman E. Seavey,

Committee on Finance and Claims.

Dover, N. H., December 30, 1933.

ANNUAL REPORT

of the

SUPERINTENDENT OF SCHOOLS

To the School Committee:

I have the honor to submit to you my sixteenth annual report.

According to custom, there are submitted at this time reports from the Finance Committee, of the School Committee,—the Headmaster of the High School, the teachers of special subjects, and the school nurse. These reports show in a more or less detailed form the classroom work and condition of the schools, including the usual statistical data.

My purpose in this report is to direct your attention and thought to the basic plan and structure of our school system, rather than to a review of the detailed work of the classroom.

You are, in effect, a board of directors, whose judgment determines what changes shall be made in our school system. You decide, within certain limits, what subjects shall be taught and what special activities shall be carried on in our schools. Our splendid Mechanic Arts department, in which we may take a justifiable pride, is the result of your interest and effort in its behalf. Our fine gymnasium and department of physical education came into being because you considered such activities a vital part of the education of the modern boy and girl. The same is true of many other parts of our school system. And it is true that back of your action, lie the economic changes and demands of human life itself, which exert great influence in shaping the structure which we call our school

system. In a low state of civilization, these demands are simple and few. We live in a high state of civilization, where these demands are many and complex. Education is broader and more universal in its application. The non-essentials of yesterday are the essentials of today. This is only another way of saying that human life continues to grow more and more complex, and demands more and more highly trained intelligences to maintain and develop its possibilities.

The economic changes now taking place in the industrial world are full of significance to those who are interested in schools. The machine age is here. The production of food, clothing and shelter in abundance for all, now requires but a fraction of the hours of labor necessary only a few years ago. This is bound to have a vital effect on the educational equipment with which we must prepare our boys and girls for life. We have been emphasizing the need of industrial training; we must now train them for the proper use of leisure—the leisure that has suddenly been thrust upon the young people who are through their school life, and who cannot find employment in gainful occupation. And let nobody think that this will be no vital feature of the education of tomorrow. Our schools can and should have much to do with the manner in which men and women of tomorrow will spend the leisure to which they have so suddenly fallen heir.

The wise use of this spare time may transform it into a precious inheritance, while its misuse will result in the formation of habits detrimental to both the individual and to society. Hours of leisure should mean hours of pleasure—of enjoyment. What form shall it take? We should not attempt to dictate in this field—but we may provide wise, thoughtful guidance. Such guidance should aid the youth of the country in avoiding the worthless, futile, trashy forms of entertainment, which can add nothing whatever to the enrichment of life or character.

What an opportunity lies here, to make or mar life. The schools should be alive to the situation. This need not mean the establishment of new courses. We already have the courses necessary to fit the occasion. Music, art, literature—health activities—these must be brought to the front, equipped and developed as never before. The mind which is satisfied with the average radio program is sadly lacking in real musical appreciation. Such a taste is immature—undeveloped.

Let us have our radios, our orchestras, our bands. Let's have real music, music that will stir our souls to noble thought and action. Music that is worth while!

And what shall be said of the mind which finds satisfaction in the average moving pictures of today? Is the fault wholly with the producers, or is it with an uncultivated or degenerate public taste? We may be certain that a large part of the leisure time of the people will be spent in the moving picture theatres. A sincere and concerted demand by the general public for wholesome, normal, clean pictures, should result in a real improvement in the quality of entertainment provided.

What about the results of school work in literature? The vital questions for us to answer, are these: Have our pupils developed a real love of reading and of good literature? Do they continue to read after graduation, and what do they read?

Physical training should stress a love of nature. Outdoor sports are mentally, morally and spiritually beneficial, and the book of nature is material for a life-time of study and delight. We should have more of botany, forestry, zoology, presented in a broader, more interesting way than in the short text-book portion of such subjects usually included in a high school course. The works of John Burroughs and Henry Thoreau should be required reading in such a course of study.

Marks

The average person accepts "marks" or "grades" at face value, without much thought as to what they really mean. Your boy or girl achieves a mark of 90 in some subject and you are elated. But if the mark be 50, you are cast down. There may be weeping and wailing, disappointment and discouragement—a stormy session between parent and child. Blame, recrimination and criticism for the child, his teacher and everything connected with his school life. And all for a mark of 50!

Now just exactly what does a mark of 50 or 90 mean? Ask some teacher to show the method by which she arrives at these marks. You will find as many different methods as there are teachers.

These marks should mean that the boy or girl has *learned* 90 per cent or 50 per cent of something, but they do not, and cannot mean anything of the sort. When learning takes place it is a completed process. There is no 50 per cent or 90 per cent to it.

It is difficult, within the limited space of a report of this kind, to define learning and its evaluation. We have accepted our conventional markings on a percentile basis for so long, that any abrupt break with it would entail a long discussion. There are so many different views of it, even among those of us who are forced to use it, that there is no agreement as to what it really means, how it should be reckoned, or what it tells. I believe it to be neither honest nor fair.

What can be said of the reliability of a marking system in which a group of teachers rated a paper, and the marks given ranged from 25 to 95. And this was a paper in arithmetic!

Suppose a pupil received a mark of 25 as his rating on this paper, what would it mean? 25 per cent of what? Perhaps he would receive a mark of 95 from another teacher, what of that? What would it mean, what sig-

nificance has it? It is clear to me, after long experience with the process, that it is not based on anything scientific, and because of the many elements of chance involved, is unfair to pupils.

The chief trouble with our percentage ratings of pupils' work is that they do not tell what real permanent values the pupils have acquired. At best they indicate only the measure of success with which pupils have performed a memory game, in which chance plays an important part. Some very intelligent pupils cannot play this memory game well, and are marked as failures, when, in fact, they are nothing of the kind. Permanent values they can and do acquire, but receive no credit for doing so. All this makes a pretty strong indictment of our marking system. Another evil feature of it is that pupils are in competition with one another for a high showing of marks, which fosters an unhealthy, pseudo-intellectual snobbery.

The city of Newton, Massachusetts has registered its dissatisfaction with such a system by abolishing all marks in the grade schools. This may be going to an extreme length in order to rid themselves of an unsatisfactory condition of affairs. It is my opinion that this solution is not the best one to be found. What we must do, is to discover and record all permanent values which pupils acquire.

Changes in the Teaching Force

With the closing of the school year in June, Mr. Charles L. Wallace, Headmaster of our High School completed fifteen years of faithful, devoted service here, and retired from active life. Mr. Wallace, through the long years of his work as an educator, has won an enviable place among school leaders in this state, where most of his life-work has been done. An able and efficient administrator, disciplinarian and instructor, he has always given the utmost of time, strength and thought to his work. His

standards have been high, and he has required and obtained, from teachers and pupils alike, the best they have to give in their school work. We are fortunate in having had so many years of service, from the full experience and ripe wisdom of Mr. Wallace's life as an educator, and it is our sincere hope that the quiet life to which he has retired may bring him peace and happiness for many years to come.

In looking for a new Headmaster for our High School, the first name to suggest itself for our consideration, was that of Mr. Clifton H. Dustin, the most suitable candidate, it seemed, for the position. Mr. Dustin was formerly sub-master in the Dover High School, and head of the Mechanic Arts Department. From here he was called to a position of responsibility in the State Department at Concord, where he was Supervisor of Trades and Industries, and in which position he achieved a marked success. When the State Department, with great reluctance, released Mr. Dustin, he accepted the position of Headmaster in our High School.

With the advent of Mr. Dustin, there was no break in the general administration, no sense of re-adjustment which usually follows when a new man takes the helm. The school work continued with unbroken smoothness, aided greatly by the warm welcome and friendly spirit of co-operation shown by the entire faculty to the new Headmaster, in which feeling the entire student body joined. Mr. Dustin's first year in his new position has already given ample assurance that we have the right man for the place.

Other changes occurring in the teaching force this year are as follows: Miss Victoria Grinnell, resigning from the High School faculty, was replaced at the beginning of the year by Miss Cynthia Corson.

Miss Elizabeth Hatch, whose first grade class at the Sherman school was closed on account of the small regis-

tration, was transferred to a new sixth grade opened in the same building. Miss Hatch was later elected to the second grade vacancy in the Hale school, and Miss Mary Daley was elected to the Sherman school sixth grade.

In December we were saddened by the loss of one of our best-known and most beloved teachers, when death suddenly came to Miss Edith Gowen. For many years her sweet personality, her kind, gentle guidance of the little ones who came under her care, made her rare character as a teacher something to be remembered, and several generations in Dover will unite in the reverent memory of Miss Gowen.

In a financial way, the School Department has made a remarkable showing this year, by completing the year without a deficit. This is as surprising as it is commendable, in view of the fact that there was a cut of $5,000 made in the appropriation. Following that, came the disastrous city hall fire, which entailed a heavy loss of school supplies, office furniture and equipment, on which the insurance of $500 was far from adequate.

We had a little larger income from tuition than usual, but the main reason for our good financial condition was the 10 per cent salary contribution to the Department by all school employees from April 1 to December 1. Had this not been done, it would have been necessary to reduce salaries or drop some department of school work, in order to keep within our budget. Let us hope that with the passing of the peak of the depression, it may not be necessary for either of these catastrophes to take place. Let us not lose our sense of values, however hard the times may be. Let us not fail to be just and fair, more than that, if possible, to these children who can do nothing to secure for themselves that which is their right, a good public school education, which will prepare them for happy, useful manhood and womanhood.

Economy must be practised, thrift must be stressed in every department of our national and civic life, but let us not make the mistake of taking too much from these young people. Remember that they can do nothing about it, they must take what they are given. Let us see to it that there is no bitter feeling of resentment in the young people of tomorrow, because they were deprived of just treatment in their educational opportunities.

Respectfully submitted,

J. E. Wignot,

Superintendent of Schools.

PINE HILL CEMETERY

REPORT OF SUPERINTENDENT

To the Honorable Board of Trustees:

GENTLEMEN:—I have the honor to submit herewith the annual report of the Superintendent of Cemeteries for the year ending December 31, 1933, together with a brief summary of the work accomplished during my incumbency.

In addition to the general care of the cemetery premises, there has been eighty-five foundations for monuments, markers and tablets completed.

In the following tabulations are given the names and particular places of burial of persons committed to my care, together with the date of interments.

January		Path	Ave.	Lot	G'v	G'p
1	Thomas H. Dearborn		B	041	2	
1	Myrtie B. Marshall		S	726	7	
3	Stacy L. Hanson		N	291	5	
8	Edwin Foss		Catalpa	16	4	9
11	Laura S. Sands		P	526	2	
12	Newell H. Young		Front	58	7	
13	William B. Walker		D	43	2	
13	Maude E. Mahoney	Placed in tomb, buried in Rollinsford Cemetery				
14	Frank C. Stone		J	196	2	
16	John L. Nudd	Between Ave. C and Main		271	6	
17	George H. Williams		K	119	4	
19	Henry Jones		New addition			
20	Fred V. Wade		J	79	3	
25	James H. Demeritt		N	293	6	
29	Mary E. Varney		A	23	5	
30	Grace C. Teeling		K	1257	3	
31	Charles G. Smart		R	668	11	
31	Ranald McQuarry		O	343	11	

February		Path	Ave.	Lot	G'v	G'p
3	Annie Laura Murdock		Catalpa	27	8	10
8	Cora B. Dempsey		N	99	5	
9	James R. Wood		P	347	7	
10	Carrie S. Perkins		O	200	2	
14	Mary Perkins Ryan		S	785	8	
15	William Courser		North	191	1	
18	Sidney F. Hawkins	Buried in Strafford Cemetery				
20	Frank C. Colman		Catalpa	21	12	9
21	Rodney O. Arnold		Front	118	7	
24	Abbie J. Ford		P	547	2	
March						
14	Margaret Cameron White		R	620	2	
17	William S. Babb		S	711	6	
25	Francis W. Twombly		G	224	10	
26	Charles E. Wendell		S	830	1	
27	Lily Fay Cameron Tufts		J	66	2	
30	James H. Tate	Removed from New Addition Pine Hill Cemetery to Forest Glade Cemetery, Somersworth, N. H. July 6, 1933.				
April						
5	Jennie S. Stevens		R	603	5	
5	George H. Henderson		A	22	7	
6	John Banaian		Walnut	16	11	2
8	Martha W. Demeritt		Walnut	47	8	1
17	Ruth A. Leighton	Hyacinth	Catalpa	4	5	9
19	Joseph A. Robinson		Catalpa	11	7	10
22	Joseph Walter Kimball		U	953	7	
28	Ellen A. Wendell		S	830	2	
May						
1	Nancy Lee Tuttle		Catalpa	12	5	2
2	Margaret L. O'Neil		K	191	10	
5	Ernest O. Pray		T	916	11	
8	Michael J. Hassen		Catalpa	16	8	9
9	Elizabeth R. Moulton		M	324	8	
21	Lucy J. Littlefield		P	542	8	
24	Edwin A. Gould		J	1261	12	
31	Estella Miller Young		M	271	10	
June						
1	Charles W. Walker		R	756	12	
2	Lucy E. Vickery		Walnut	37	4	3
2	Nellie M. Rines		R	649	4	
2	John Baty		H	106	4	
5	William L. Dodge		Walnut	34	2	2
5	Lucille G. Varney		Catalpa	17	9	10
6	William Wright		J	1262	5	
14	George M. Randall		U	886	4	
17	Ansel Drew		R	781	9	

June		Path	Ave.	Lot	G'v	G'p
20	Eliza R. Small		Walnut	30	11	11
22	Charles H. Gage		P	499	4	
26	Augustus W. Dearborn		S	852	12	
27	Caroline H. Garland		J	51	1	
29	Joyce Goodwin (child)		Maple	4	10	3
July						
7	Thomas H. Pound		P	338	3	
12	Rose D. Ashby	Geranium	Catalpa	22	4	10
13	Charlotte A. T. Vier	In tomb				
18	Fred Lord		New addition			
19	John D. Sowerby	Japonica	Watson	13	6	1
19	Charles Albert Bosivell		I	1220	12	
23	Harry G. Davis		M	1288	3	
23	Hercules Anostos	Greek cemetery				
24	Edward Hassan		S	74		
31	Annie M. Kimball		Q	661	7	
August						
3	Infant Jenkins		N	298	3	
15	(Mary B. Bennett)		I	30	3	
	(Seth C. Bennett)		I	30	4	
		(Removed from Oak Grove Cemetery, Hyannis, Mass.)				
16	Fred S. Elder		D	7	9	
21	Infant Dangerfield		I	35	6	
24	Charles S. Boody		Catalpa	14	1	9
25	Eliza F. Clements		Catalpa	1	3	9
29	Ellen M. Hayes		O	384	2	
September						
2	Carrie L. Williams		K	119	3	
9	Marianna Foster		G	02	11	
16	Cora Alice Gray		L	1230	5	
24	Annie W. Christie		Front	43	4	
24	Sarah F. Warren		M	345	1	
24	Gladys A. Gulbrandsen		Watson	36	11	1
26	Harriet Pratt Kelley		L	245	5	
30	Arthur L. Davis		G	3	9	
October						
2	Isabella Fairbrother	Japonica	Catalpa	3	2	9
3	Melvin R. Straw	Japonica	Walnut	22	1	3
5	Edward K. Haskins		D	17	12	
9	Robert L. Jordan		Catalpa	24	6	9
12	James H. Priestley		U	961	7	
14	Jennie Straw	Japonica	Walnut	22	2	3
15	Fred E. Quimby	Japonica	Maple	5	1	2
16	Unknown Person	Struck by train at Rollinsford, N. H. New addition.				
17	Louisa M. King	Hydrangia	Walnut	33	10	2

October		Path	Ave.	Lot	G'v	G'p
23	Mary C. Whitehead		N	112	7	
28	James A. Traxler	Japonica	Maple	26	5	3
30	Warren T. Billings		Walnut	18	1	3
November						
7	Louise Jones		R	647	4	
7	Edward F. Bickford	Geranium	Catalpa	18	1	9
14	Francis M. Quint		Walnut	30	11	3
		(Removed from South Berwick Cemetery.)				
20	Charlotte R. Hodge		U	976	2	
20	Emma A. Littlefield		K	240	5	
22	Mary A. Rogers		R	612	2	
22	George W. Willand		U	951	6	
23	Mary J. Berry		Watson	62	5	1
23	William T. Pinkham		M	62	4	
24	Charles H. Harris		S	767	10	
29	Carole Barbara Sayward	Japonica	Watson	18	4	1
December						
1	George P. Burleigh		G	196	3	
1	Alta Alsop		Watson	31	4	1
4	Edith A. Gowen		N	50	4	
5	Rose A. McNeil	(Between Ave. U and Watson Street)		957	8	
6	William H. Ellsmore		Watson	62	1	1
8	Marcia Y. Richmond		Maple	1	5	2
9	Frank E. Blaisdell		O	138	1	
8	Edward Adams Sayward		O	270	8	
12	Carrie L. Hanson		R	748	2	
13	Alice Thompson		L	280	8	
14	John Folland		Watson	62	3	1
16	Hollis P. Ford		O	360	11	
16	Gertrude H. Rines		K	303	8	
18	J. Walter Twombly		G	223	9	
18	Ernest C. Thompson	Japonica	Walnut	11	6	2
19	Martha E. Tinker		L	1275	11	
22	Caroline S. Colbath		S	750	2	
23	William Beck		Q	567	3	
23	William Wood		Watson	64	1	1
27	Frank Manock		T	810	1	
29	Fannie Davis		Q	503	2	
31	Sophie A. Smart		A	55	4	
31	Jennie P. Ewer		Q	482	3	
31	Infant Webster		S			

Respectfully submitted,

EDWARD S. YOUNG,

Superintendent.

DOVER, N. H., December 31, 1933.

PINE HILL CEMETERY

COLLECTOR'S REPORT

To the Board of Trustees of Pine Hill Cemetery:

GENTLEMEN:—I have the honor to submit herewith a statement of the financial transactions of this department sub-division from March 1, 1933 to December 31, 1933.

	Balance as per last Report	Charges for Period Mar. 1, 1933 to Dec. 31, 1933	Paid Treasurer
Work on lots	$ 183.79	$1,253.69	$1,293.49
Care of lots	707.00	755.50	369.50
Interments	88.00	1,048.00	1,082.00
Rent of tomb	10.00	16.00	26 00
Income trust funds		673.65	673.65
Rent of houses	86.00	180.00	218.00
Lowering device	8.00	113.00	117.00
Sale of hay		15.00	15.00
Flowers		2.00	2.00
Abatements			124.00
	$1,082.79	$4,056.84	$3,920.64

BOOK ACCOUNTS

Work on lots	$ 118.99
Care of lots	994.00
Interments	54.00

Rent of houses	$	48.00
Lowering device		4.00
Total	$	1,218.99

Respectfully submitted,

Wm. E. Colbath,

Collector.

Dover, N. H., December 30, 1933.

PINE HILL CEMETERY

REPORT OF THE TREASURER

To the Board of Trustees of Pine Hill Cemetery:

I submit herewith the annual report of the Treasurer of the Board of Trustees of the Pine Hill Cemetery for year ending December 30, 1933.

RECEIPTS

Balance from 1932 account.....	$ 223.95
City appropriation	250.00
Mrs. T. Reginald Arkell and Elizabeth E. Mehaffey, graves 2, 3, 4, 5 and 6, lot 16, Walnut Avenue, gorup 2.....	50.00
George H. Dodson, graves 7 and 8 lot 9, Catalpa Ave., group 9.	20.00
True W. Cornell, south half of lot 40, Watson Avenue, group 1.	100.00
Wencelas J. Labrecque, grave 12, lot 21, Catalpa Avenue, group 9	10.00
Rose Banaian, graves 10 and 11, lot 16, Walnut Avenue, group 2	20.00
Mrs. Wilhelmina M. Foss, grave 4, lot 16, Catalpa Ave., group 9	10.00
Edwin H. Cromwell, Jr., east half of lot 8, Catalpa Ave., group 4	175.00
Cassam Hassam, graves 8, 9 and 10, lot 16, Catalpa Avenue group 9.....	30.00

Mrs. Walter McDaniel, grave 3, lot 1, Catalpa Avenue and Japonica Path, group 9....	$	10.00
Mrs. Daisy Benedict, graves 11 and 12, lot 56, Walnut Ave., and Edelweiss Path, group 11		20.00
Anna M. Jordan, graves 5 and 6, lot 24, Catalpa Ave., group 9		20.00
Annie P. Nelson and Estate of Mrs. Gladys Gulbrandson, final payment of east and west half of lot 36, Watson Ave...		50.00
Lillian M. Bickford, graves 1 and 2, lot 18, Catalpa Ave., group 9		20.00
Ozro T. Berry, grave 5, lot 62, Watson Ave., group 1.....		10.00
Charles W. Alsop, graves 3 and 4, lot 31, Watson Ave., and Japonica Path, group 1.....		20.00
William M. Ellsmore, grave 1, lot 62, Watson Ave., group 1....		10.00
Carlton B. Sayward, grave 4, lot 18, Watson Avenue. Group 1		10.00
Nellie T. Wiggin, grave 3, lot 62 Watson Avenue, group 1....		10.00
Peter J. Lampros, grave 1, lot 64, Watson Avenue, group 1....		10.00
	$	1,078.95

Income of Cemetery received from Collector:

Work on lots.....	$	1,320.89
Care of lots.....		450.50

Rent of house	$ 228.00	
Rent of tomb	30.00	
Interments	1,435.00	
Cement vault	35.00	
Lowering device	159.00	
Sale of hay	15.00	
Flowers	2.00	
		$ 3,675.39

Income trust funds:

Work on lots	$ 656.05	
Care of lots	4,167.40	
		$ 4,823.45

Strafford Savings Bank:

Flower fund	$ 62.70	
Merchants Savings Bank	3.00	
Income Tredick fund	135.00	
		$ 200.70
Refunds		$ 6.50
Total		$ 9,784.99

EXPENDITURES

Salaries		$ 8,357.33
Smiley Motor Sales	$ 19.87	
Dover Water Works	26.37	
J Herbert Seavey	681.02	
George M. Stevens	23.55	
E. J. York	107.03	
Twin State Gas & Electric Co.	20.80	
Ernest L. Lucas, Street Comr.	86.89	
Strafford National Bank	2 20	
C. R. Caswell	2.00	
John W. Morrison	32.00	
Ralph H. Hayes	7.19	

Dover Buick Company	$ 3.00	
Marshall Press	9.75	
E. H. Quimby	5.00	
G. C. Bumford	12.70	
George W. Garland	8.95	
Brackett and Shaw Company	14.70	
Jenness Hardware Company	.90	
B. H. Redfield or bearer	1.69	
University of New Hampshire	1.13	
Charles L. Wallace or bearer	175.00	
Avery Auto Electric Company	3.50	
George J. Foster	2.00	
Meader Flower Shop	7.70	
Garrison Hill Greenhouse	20.00	
A. V. Greenlaw and Son	24.98	
		$ 1,299.92
Total		$ 9,657.25
Balance, cash on hand,		127.74
Total		$ 9,784.99

Respectfully submitted,

ELLEN M. GALLUCIA,

Treasurer.

DOVER, N. H., December 30, 1933.

DOVER WATER WORKS

REPORT OF WATER COMMISSIONERS

To the City Councils of the City of Dover:

GENTLEMEN:—We have the honor to submit herewith the forty-sixth annual report of the Board of Water Commissioners for the year ending December 31, 1933.

The organization of the board for the year 1933 was as follows: Hon. T. Jewett Chesley, president; Luke H. McEwan, vice-president; Alonzo G. Willand, secretary; John Clancy and Philip Brown.

For the complete details of the department, you are respectfully referred to the report of the superintendent, which is hereto attached.

Respectfully submitted,

T. JEWETT CHESLEY,
LUKE H. MCEWAN,
ALONZO G. WILLAND,
PHILIP C. BROWN,
JOHN CLANCY,

Board of Water Commissioners.

DOVER, N. H., December 31, 1933.

DOVER WATER WORKS

REPORT OF SUPERINTENDENT

To the Board of Water Commissioners, Dover, N. H.:

GENTLEMEN:—I have the pleasure of presenting the forty-sixth annual report of the Superintendent, showing the present condition of the department, the extensions and improvements made, together with a statement in detail of the financial condition of the department for the year ending December 31, 1933.

The Extensions of the mains for the year were as follows:

Dover Point Road, 10,560 feet of 8-inch pipe and one hydrant.

Grove Street, 500 feet of 6-inch pipe.

Park Street, 500 feet of 6-inch pipe.

Cocheco Street, 236 feet of 6-inch pipe and one hydrant.

Samples of water forwarded at various times during the year to the State Chemistry Department for analysis have been found to be of excellent quality.

The following tables and figures show the activities of the department in detail:

Services renewed	21
Services added	24
Services discontinued	2
Replaced inside street line	36

Services repaired outside street line	24
Shut off for owner to make repairs	7
Services frozen	9
No services to date	2,407
Shut off and turned off	53
Meters repaired	110
Meters repaired by department	77
Meters repaired at factory	33
Meters tested	46
Meters replaced with new	32
Meters frozen	9
New meters set	57
In use at date	2,328
Hydrants added to the system	2
Hydrants repaired	8
Gates set in hydrant branches	2
Distribution system leaks	3
Gates repaired	2
New gates set	4

Rainfall

Rainfall in inches as recorded at the pumping station for the years 1926 to 1933, inclusive.

	1926	1927	1928	1929	1930	1931	1932	1933
January	1.10	1.40	.65	1.50	.50		1.65	
February	.50	.25	1.10	1.80		.15	1.10	1.75
March	1.50	.75	.40		4.17	2.17	.50	3.60
April	.85	.35	2.75	2.43	.35	2.10	1.50	4.20
May		2.90	1.90	2.95	1.75	3.20	.85	8.50
June	.80	1.25	2.37	2.00	2.00	3.65	2.05	1.20
July	1 00	4.35	3.55	.75	2.20	2.35	1.05	2.70
August	.90	6 67	3.75	3.35	1.60	1.45	3.20	4.44
September	1.40	2.25	2.70	2.00	.65	1.56	5.95	5.50
October	3.66	3.30	.35	2.40		2.40	2.75	3.00
November	3.30	3.30	.25	2.00	5.53	.60	2.85	1.10
December		1.40	2.10	1.25		3.42	.35	.40
Total	15.01	28.17	21.87	22.43	17.75	23.05	23.80	36.39

Meters in Use December 31, 1933

	Size in Inches								
Make	4	3	2	1½	1¼	1	¾	⅝	Tot'l
Lambert		4	4	8		13	5	1002	1036
Crown			2				3	25	30
Empire							2	68	70
Nash						2	8	128	138
Union			1			3		63	67
King						1	1	65	67
Col								3	3
Trident	1	1	6	1	1	18	14	801	843
Keystone								6	6
Watch dog								22	22
Worthington								1	1
Hersey		1		3			7	29	40
Federal								5	5
Total	1	6	13	12	1	37	40	2218	2328

Monthly report of Pumping Station from Jan. 1, 1933 to Dec. 31, 1933

	Lowell Ave. High Pressure					Layne Well				
Month	Days pumped	Hours pumped	Gallons pumped	Average per day	K. W. H.	Days pumped	Hours pumped	K. W. H.	Gallons pumped	Average per day
January	31	187	23,553,000	759,777	22,440	30	253	5,060	13,762,000	458,733
February	28	169	21,475,000	766,964	20,180	28	334	6,680	18,036,000	644,141
March	31	176	22,521,000	726,483	20,280	30	294	5,880	15,876,000	529,200
April	30	168	23,472,000	782,400	19,760	28	227	4,540	12,258,000	437,785
May	30	177	23,343,000	778,100	20,480	31	296	5,920	15,984,000	515,612
June	29	189	25,281,000	871,758	22,560	27	274	5,480	14,796,000	554,666
July	31	162	21,361,000	689,064	19,680	29	241	4,820	13,014,000	448,758
August	31	161	24,954,000	804,967	18,760	31	249	4,980	13,546,000	436,967
September	30	150	19,833,000	661,100	18,040	30	250	5,000	13,500,000	450,000
October	31	143	19,536,000	630,193	17,080	27	190	3,800	10,260,000	380,000
November	30	143	18,942,000	631,400	16,960	27	204	4,080	11,016,000	408,000
December	30	150	19,833,000	661,100	17,680	30	313	6,260	16,902,000	530,066
Total	362	1,975	264,104,000	8,763,306	233,900	348	3,125	62,500	168,950,000	5,793,862

MONTHLY STATEMENT OF RECEIPTS AND EXPENDITURES

Jan. 1, 1933, cash on hand	$ 2,618 50	
January	2,843.85	$ 1,586.84
February	2,040 00	3,500.24
March	550.06	2,729.01
April	7,992.14	1,926.68
May	9,431 04	3,170.24
June	2,960.88	3,159.43
July	2,241.61	4,835.65
August	854.63	3,110.50
September	2,895.73	2,832.22
October	9,794.50	5,203.12
November	7,101.08	12,836.49
December	30,033.56	26,980.98
		$ 71,871.40
December 31, balance		9,486.18
	$ 81,357.58	$ 81,357.58

FINANCIAL SUMMARY

January 1, 1933, cash on hand		$ 2,618.50
Bills due previous to Jan. 1, 1933:		
Meter rates	$ 13,460.82	
Fixed rates	208.50	
Service piping	805 75	
Sale of meters	30 00	
Repairs	569 52	
Hydrants	5,000 00	
		$20,074.59

Bills sent to customers:

Meter rates	$52,367.49	
Fixed rates	1,809.83	
Service piping	867.82	
Sale of meters	70.50	
Repairs	692.82	
Miscellaneous sales	676.45	
Hydrants	2,025.00	
		$58,509.91
		$78,584.50

Rebates:

Meter rates	$ 145.33	
Fixed rates	26.00	
Service piping	24.53	
Repairs	12.50	
Miscellaneous sales	25.53	
		$ 233.89
		$78,350.61

Uncollected Dec. 31, 1933:

Meter rates	$ 16,649.96	
Fixed rates	399.67	
Service piping	933.20	
Sale of meters	15.00	
Repairs	602.20	
Miscellaneous sales	11.50	
Hydrants	5,000.00	
		$23,611.53
		$54,739.08

Received from City Treasurer:

December	$24,000.00	
		$ 78,739.08
Total		$ 81,357.58

SUMMARY OF ACCOUNTS RECEIVABLE

Received from:

Meter rates	$ 49,033.02	
Fixed rates	1,592.66	
Service piping	715.84	
Sale of meters	85.50	
Repairs	647.64	
Miscellaneous sales	639.42	
Hydrants	2,025.00	
City Treasurer	24,000.00	
		$78,739.08
Cash paid City Treas.		$78,739.08

SUMMARY OF ACCOUNTS PAYABLE

Construction:

Service piping	$ 2,149.57	
Distribution piping	2,027.49	
Meter service	729.10	
Dover Point Extension	25,748.95	
		$30,655.11

Maintenance:

Distribution piping	$ 1,618.10	
Meter service	2,379.88	
Pumping station	8,265.01	
Service piping	4,486.15	
Pond station	531.51	
General	5,698.61	

Pipe shop	$ 141.95	
Trucks	1,029.17	
Filter beds	201.16	
Hussey Springs	62.54	
Kelley Springs	40.00	
Reservoir	37.60	
Office Expense	3,284.60	
Layne Well	1,656.26	
		$29,432.54
City of Dover, for bonds		9,000.00
City of Dover, for Int.		2,783.75
		$71,871.40
Vouchers Nos. 1 to 462		$71,871.40

CLASSIFIED EXPENSE FOR GENERAL CONSTRUCTION

Service piping:

Payroll	$ 872.51	
Copper pipe	692.02	
Brass goods	375.34	
Pipe and fittings	90.61	
Service boxes	78.24	
Valves	22.39	
Freight	88.98	
Hardware	4.68	
Kerosene	4.80	
		$ 2,149.57

Distribution piping:

Payroll	$ 1,144.52
Pipe and fittings	315.75
Special fittings	107.65
Tools	187.50
Freight	7.29

Unloading pipe	$ 69.00	
Valves	38.64	
Hydrotite	30.00	
Blacksmith	26.26	
Hardware	56.94	
Backfilling	25.44	
Lumber	15.00	
Printing	2.50	
Bagging	1.00	
		$ 2,027.49

Meter service:

New meters	$ 720.80	
Freight	8.30	
		$ 729.10

Dover Point Ext.:

Payroll	$ 9,309.60		
Pipe	14,769.58		
Hydrants	646.85		
Valves and boxes	500.22		
Unloading pipe & misc.	522.70		
		$25,748.95	
			$ 30,655.11

CLASSIFIED EXPENSE FOR GENERAL MAINTENANCE

General:

Payroll	$ 4,383.21
Compressor	139.89
Insurance (Liab.)	213.12
Tools	69.20
Blue-prints	49.34
Box finder	17.07
Recording meter	32.50

Packing	$ 7.84	
Chlorine	37.35	
Telephone	26.40	
Auditors	20.00	
Printing	8.50	
Tapes	13.12	
Express	13.85	
Cards	145.76	
Commissioners	300.00	
Treasurer	100.00	
Clerk	50.00	
Directory	5.00	
Packing	5.01	
Hardware	4.45	
N. E. Water Works	6.00	
Printing reports	51.00	
		$ 5,698.61

Pond station:

Payroll	$ 70.30	
Payroll, cutting brush	381.35	
Power	2.40	
Coal	39.75	
Taxes	31.31	
Insurance	6.40	
		$ 531.51

Pumping station:

Payroll	$ 1,696.53	
Power	5,340.10	
Coal	300.81	
Retubing boiler	592.00	
Telephone	41.99	
Electric goods	13.77	
Paint	52.92	
Hardware	53.49	

Repairing roof	$ 46.19	
Repairing Venturi meter	.65	
Repairing Chlorine machine	8.86	
Pipe	35.14	
Tools	4.00	
Oil	42.95	
Blacksmith	2.50	
Repairs on boiler	33.11	
		$ 8,265.01

Trucks:

Gasolene	$ 523.44	
Oil	55.64	
Repairs	255.54	
Tires	89.73	
Battery	12.16	
Hardware	15.17	
Insurance	77.49	
		$ 1,029.17

Kelley Springs:

Rent		$ 40.00

Reservoir:

Payroll		$ 37.60

Service piping:

Payroll	$ 3,877.69	
Pipe and fittings	298.36	
Brass goods	80.53	
Tools	45.52	
Freight	20.20	
Hardware	82.90	
Rubber boots	5.95	
Back filling	75.00	
		$ 4,486.15

Meter service:

Payroll	$ 1,986.83	
Meters and parts	365.41	
Supplies	19.79	
Freight	7.85	
		$ 2,379.88

Distribution piping:

Payroll	$ 1,329.27	
Pipe and fittings	12.25	
Special fittings	15.88	
Valves	183.52	
Freight	12.43	
Alcohol	50.53	
Hardware	3.70	
Lunches	3.60	
Waste	6.92	
		$ 1,618.10

Pipe shop:

Telephone	$ 35.11	
Lights	12.46	
Coal	45.00	
Insurance	43.40	
Lumber	1.80	
Hardware	4.18	
		$ 141.95

Office Expense:

Payroll	$ 1,698.08	
Printing	118.49	
Envelopes	274.48	
Supplies	156.00	
Register books	68.50	
Record book	12.75	

Telephone	$ 47.37		
Repairs on adding machine	17.80		
Insurance	16.80		
Furniture	78.50		
Safe	417.50		
Lights	5.12		
Heat	60.15		
Rent	216.66		
Repairs on office	72.43		
Fixtures	23.97		
		$ 3,284.60	
Layne well:			
Payroll	$ 452.98		
Electric power	1,136.50		
Oil, heat	53.25		
Repairing roof	13.53		
		$ 1,656.26	
Filter beds:			
Payroll	$ 193.24		
Lumber	7.92		
		$ 201.16	
Hussey springs:			
Payroll	$ 40.60		
Taxes	17.56		
Insurance	4.38		
		$ 62.54	
			$ 29,432.54
			$ 60,087.65
Interest:			
Paid City Treasurer			2,783.75

Bonds:	
Paid City Treasurer . . .	$ 9,000.00
Tot. disbursements	$ 71,871.40
Dec. 31, 1933, cash on hand	9,486.18
	$ 81,357.58

In conclusion I would recommend that a centrifugal pump direct connected to a Sterling gasoline engine be installed on the foundation of the old electric driven pump which has seen several years service and cannot be depended upon; this pump to be used for a stand-by only.

Steps should be taken as soon as possible to connect the Layne well direct with the reservoir, thus saving the expense of one pumping. Also for better protection in case of a bad fire by having two ways of pumping direct into the system, also for protection against any accident which might happen to our pumps at the Lowell Avenue station.

The reservoir will have to be cleaned out and new strainers put in during the coming summer; also the filter sand will have to be renewed this coming year.

Respectfully submitted,

WALTER C. CAMPBELL,

Superintendent.

DOVER, N. H., December 30, 1933.

DOVER WATER WORKS

SUMMARY OF STATISTICS

For the year ending December 31, 1933, in form recommended by the New England Water Works Association.

DOVER WATER WORKS, CITY OF DOVER
STRAFFORD COUNTY, NEW
HAMPSHIRE

General Statistics

Population at date, 14,193.

Date of construction, 1888-1889.

By whom owned, City of Dover.

Source of supply, pond, well and springs.

Mode of pumping (whether by gravity or pumping) pumping.

Pumping Statistics

High Pressure Service Station

Builders of pumping machinery, De Laval Pump Co., Westinghouse and General Electric Co.

Description of fuel used, electricity for pumping.

Description of fuel used, coal for heating.

Average price of coal per net ton, $9.00.

Coal consumed for the year, 50,000 pounds.

Average static head against which pump works, 188 feet.

Average dynamic head against which pump works, 206 feet.

Electric driven pump—description of power: Alternating, three-phase, 60 cycle, 550 volts, 1700 R. P. M.

1. K. W. Hour of electricity used, 233,900.
2. Pumpage by electricity, 264,104,000 gallons.
3. Gallons pumped per K. W. H., 1,129.
4. K. W. H. used per 1,000,000 gallons pumped, 884.
5. Total pumpage for the year, 264,104,000 gallons.

Cost of pumping figured on pumping station expenses, $8,265.01.

Per million gallons pumped, $31.30.

Low Pressure Station

Description of power: Alternating, 3-phase, 60 cycle, 550 volts, 1500 R. P. M.

Average static head, 18 feet.

Average dynamic head, 25 feet.

K. W. H. electricity used, 1,431.

Gallons pumped per K. W. H., 42,000.

K. W. H. used per 1,000,000 gallons pumped, 238.

Total pumpage, 5,460,000.

LAYNE WELL

Description of power: Alternating, 3-phase, 60 cycles, 550 volts, 1,170 R. P. M.

K. W. H. electricity used, 62,500.

Gallons pumped per K. W. H., 2,702.

K. W. H. used per 1,000,000 gallons pumped, 369.

Total pumpage, 168,950,000.

Statistics of Consumption of Water

Estimated total population at date 14,193.

Estimated population on lines of pipe, 13,000.

Estimated population supplied, 13,000.

Total consumption for year, 264,104,000 gallons.

Passed through meters 164,110,600 gallons (consumers meters).

Percentage of consumption metered, 62 per cent.

Average daily consumption, 750,972.

Gallons per day to each inhabitant, 52.

Gallons per day to each consumer, 57

Gallons per day to each service tap, 311.

Cost of supplying water, per million gallons figured on total maintenance, $111.05.

Statistics Relating to Distributing System

Mains

Kind of pipe, cast iron and wrought-iron, cement lined.

Sizes from 4-inch to 16-inch.

Extended 11,796 feet during the year.

Total now in use, 33.66 miles.

Number of hydrants added during the year, 2.

Number of hydrants (public and private) now in use, 267.

Number of stop gates added during the year, 4.

Number of stop gates now in use, 335.

Range of pressure on mains, 54 pounds to 120 pounds.

Services

Kind of pipe, wrought-iron, cement-lined, cast iron and copper.

Sizes, 1-inch to 8-inch.

Extended 1,152 feet.

Discontinued, 96 feet.

Total now in use, 22.35 miles.

Number of service taps added during the year, 24.

Number now in use, 2407.

Average length of service, 48 feet.

Number of meters added, 57.

Number now in use, 2,328.

Percentage of services metered, .92.

Percentage of receipts from metered water, 89.5.

Number of motors added, none.

ANNUAL REPORT
of the
BOARD OF HEALTH

ORGANIZATION

P. J. Doyle, M. D., Chairman.
William E. Whiteley, Executive Officer and Clerk,
John Clancy,
Office Rooms Elk Building, 123 Washington Street.

School Nurse,
Miss Frances Hyde.

Clinics,
Room 6, Elk Building, 123 Washington Street.

Tuberculosis,
Robert B. Kerr, M. D., Physician.
Miss Loretta A. Landry, R. N., Nurse

Dental,
District Nursing Association.

ANNUAL REPORT

of the

EXECUTIVE OFFICER OF THE BOARD OF HEALTH

Gentlemen of the City Councils:

In accordance with the usual custom, I submit the following review of the operation of the local department of public health and sanitation for the year ending December 31, 1933.

FINANCIAL SUMMARY

Resources

Appropriation		$ 13,500.00
Travelers Ins. Co., refund	$ 101.71	
Milk	94.00	
N. E. Ice & Coal Co.	7.00	
S. Wiseman	1.00	
E. H. Quimby	.08	
		$ 203.79
		$ 13,703.79
To balance		875.94
		$ 14,579.73

Expenditures

Payrolls	$ 10,239.60
N. E. Coal & Ice Co.	21.00
Hardware	18.83

Fumigating supplies	$ 58.26
Taxi Service	152.00
Quarantined families	813.58
New Eng. Tel. & Tel. Co.	43.97
Trucking	10.00
Dover Grain & Wood Co.	38.00
Nursing	5.00
Fuel and range oil	4.00
Quarantines (F. W. Neal Co.)	1.50
Parle Ice & Coal Co.	28.00
Blacksmith work	316.99
Railway Express	5.00
Parle Ice & Coal Co., horses	1,535.00
E. J. York, coal	27.52
Office supplies	21.18
McIntosh Publishing Co.	39.00
Place's Stable, horses	308.00
Rent of clinic rooms	220.00
Advertising—Foster's	15.50
Painting—incinerator roof	10.05
Toxoid, S. B. of H.	74.00
H. C. Hacking	18.50
Rent of office (City Building)	29.17
Replacements (Burning City Building)	190.66
Lawrence Thompson	1.00
Lord & Keenan, range oil (incinerator)	8.50
Liability Insurance	319.47
Lothrop & Pinkham Co., rat poison	2.75
Flanders Electric Shop, keys	3.70
	$ 14,579.73

Registered Mortality for the Year Ending December 31, 1933

Population, estimated	14,000
Rate per one thousand deaths	12.85

Births	278
Deaths exclusive of stillbirths	180
Deaths, non-resident	31
Dead from other places brought to Dover for burial	85
Stillbirths	8
Burial permits issued	304

Deaths by Age (Residents Only)

Deaths under one year	10
One to twenty years	4
Twenty to forty years	15
Forty to sixty years	32
Sixty to eighty years	86
Eighty to one hundred years	25
Not given	8
	180

Mortality Statistics

In the following table is represented a classification of the causes of death in the City of Dover during the year 1933, exclusive of non-residents brought to this city for treatment in hospitals or other public institutions:

INTERNATIONAL LIST OF CAUSES OF DEATH

List of 1929

I. Infectious and Parasitic Diseases:

32	Miliary Tuberculosis	1	15	Erysipelas	1
23	Pulmonary Tuberculosis	3	23	Chronic Tuberculosis	1

II. Cancers and other Tumors:

53	Cancer of throat	1	51	Cancer of prostrate	4
48	Cancer of Uterus	1	50	Cancer of breast	1
46	Cancer of rectum	2	53	Cancer of brain	1
46	Cancer of intestine	1	46	Cancer of stomach	5
46	Cancer of colon	1	53	General carcinomatosis	1
53	Cancer of eye	1	45	Cancer of mouth	1
53	Cancer of parotid gland	1			

III. Rheumatic Diseases, Nutritional Diseases of the Endocrine Glands, and Other General Diseases:

71 (a) Pernicious anemia 1
63 Rickets 1
59 Diabetes Mellitus 1

IV. Diseases of the Blood and Blood-making Organs:

V. Chronic Poisonings and Intoxications:

VI. Diseases of the Nervous System and of the Organs of Special Sense:

82 (a) Cerebral hemorrhage ... 18
82 (b) Cerebral embolism 1
85 Epilepsy 1
87 (b) Cerebral degeneration .. 2
82 (a) Cerebral apoplexy 1

VII. Diseases of the Circulatory System:

94 (a) Angina pectoris 10
93 (c) Chronic myocarditis 13
95 (b) Heart disease 3
93 (a) Acute myocarditis 1
97 General arteriosclerosis 1
97 Arteriosclerosis 14
94 (b) Coronary thrombosis ... 7
92 (a) Chonic endocarditis 5
99 Embolism 1
103 Hemorrhage 1
93 (b) Myocarditis 1

VIII. Diseases of the Respiratory System:

108 Lobar pneumonia 11
106 (a) Acute bronchitis 1
112 Bronchial asthma 1
107 (a) Bronchopneumonia 5
106 (b) Chronic bronchitis 1

IX. Diseases of the Digestive System:

116 Stricture of esophagus..... 1
121 Appendicitis 3
127 Cholecystitis 1
122 (a) Strangulated hernia ... 1
117 (a) Perforating gastric ulcer 2
118 Gastritis 1
129 Peritonitis 1

X. Diseases of the Genitourinary System:

130 Acute nephritis, interstitial 1
131 Chronic nephritis 3
131 Chronic interstitial nephritis 6
133 Pyelonephritis 1

XI. Diseases of Pregnancy, Childbirth and the Puerperal State:

XII. Diseases of the Skin and Cellular Tissue:

XIII. Diseases of the Bones and Organs of Locomotion:

154 Osteomyelitis 1

XIV. Congenital Malformation:

158 Congenital 1

XV. Diseases of Early Infancy:

159	Premature birth	5	161	Asphyxia of labor	1

XVI. Senility:

162	Old age	1

XVII. Violent and Accidental Deaths:

194	(b) Fracture (hip)	2	210	Auto accident frac. (skull)	1
166	Suicide by drowning	1	210	Automobile	3
186	(a) Fall down stairs	1			

XVIII. Undefined Causes of Death:

200	(a) (Some form of heart disease) over exertion	1	200	(a) Surgical apoplexy	1
	Still Births (Excluded from deaths)	8	200	(a) Congestion	1

Milk

State laws require that all milk producers and dealers who make a business of selling milk, skim milk, or cream, unless a license has first been obtained, shall be fined not more than ten dollars for the first offense and for any subsequent offence he shall be fined fifty dollars.

The sum of two dollars is required for a dealer's license.

Any person selling the product of his own cows shall be exempt from paying any fee for such license.

Producers and Dealers

Emile J. Labbe
Timothy J. Sullivan
James Shaw
Levi Hamel
Daniel L. McLaughlin
Peter H. Robin
James McElroy
G. T. Lord
E. B. Johnson
Willie H. Rollins
Walter L. Watson
Maurice Hatfield
W. J. Couture
John H. Watson
Nathaniel Lunt
Arthur Moreau
S. D. Stirling
J. Arthur Normandeau
Hollis P. Ford
Roscoe H. Simpson
Rozek Gassis
Warren I. Fletcher

Theodore Lampesis
Eva L. Hilton
M. A. Sprague
Leon P. Watson
Donat Martel
Bernard S. Taylor
Philip Daum
Badger Farm Creameries
Orchard Nook Farm, Francis Cassily
B. Rousseaux
Lyman F. Norton
Edwin A. Wolcott
Frank S. Lord
Ashton Rollins
Stavos Fremans
Nehemiah R. Snell
H. M. Plourde
George B. Moore
Archie Cayer
Frederick A. Tebbetts
Harry D. King
Lorenzo E. Baer
Robert W. Varrill
W. D. F. Hayden Dairy Co.
Robert H. Forbes
A. F. Desautel
Simon L. Merrill
L. H. Trask
Samuel E. Yeaton
Albert O. Pray
Adelard St. Cyr
Frank A. Leathers
Anthony W. Zabrick
Romeo Girouard
Joseph F. St. Pierre
Charles E. Jordan
F. A. & J. A. Dodge
Charles G. Cotton
Norma A. Fournier
Ralph A. Towle
Ernest Roux
Clarks Springdale Farm
E. A. Adams
Daniel A. Blaisdell
Wilbur L. Tremain

Harry Cummings

Stores

S. K. Ames, Inc.
First National Stores
Marshall Cash Grocery
Blanche Roy
Geo. Panopoulos
Groah's Cash Grocery
O'Kane's
Lewis Newsky
Redden Bros.
A. & P. Stores
M. Dillon
Henry Lanouette, Jr.
Theresa Trainor
Eric Gulbransen
N. G. Tsimekles
Wm. A. Crockett

Milk and Cream

Samples of milk and cream collected and forwarded to the State Laboratory of Hygiene, Concord, N. H., for analysis:

Milk, ...14 Cream, ...4

Incinerator

The value of the incinerator in destroying obnoxious matter of every description is being more and more appreciated each year.

The destruction of dead animals, the removal of cats and dogs from the streets, the destruction of bedding, old book accounts, paper and rubbish from business establishments is conducted under the supervision of experienced men.

A Joint Special Committee appointed by the City Councils to improve conditions, contracted with the Morse Boulger Destructor Company of New York, N. Y., for the building of a new Incinerator. Accepted December 9, 1933.

The Incinerator Committee consisted of Frank J. Grimes, Chairman, Leo Carroll, Jos. F. Keenan, Alonzo G. Willand, John D. Grady.

The destruction of material from the Beckwith Mfg. Co., is proving to be a serious problem to care for. Accumulates in large quantities. Unsafe to handle rapidly.

The following resolution passed by concurrent vote of the City Councils, Dec. 7, 1933.

That all ashes are to be kept and placed for collection in separate containers, also that waste material shall be wrapped in paper and placed for collection in the same container with waste paper and tin cans.

This should be done, in order that the material can be taken care of more efficiently at the incinerator plant.

Water

Water drawn from the following wells forwarded to the State Laboratory of Hygiene, Concord, N. H., for analysis:

Phillip Daum
Frank J. Stevens
Clayton Dodge
Paradise Inn
I. T. Caverly

Immunization

A recommendation made in the 1930 report in regard Diptheria Prevention has brought most encouraging action through the State Department of Child Hygiene represented by the director Mary D. Davis, R. N., and Florence Clark, R. N., cooperating with our local doctors and nurses.

I am pleased to report that a diptheria immunization clinic was held in this city during April and May.

At the Community House where the children of the very susceptible pre-school age were treated, the record shows:

43	Six months to one year
342	One year to six years
385	

Parochial Schools

355	St. Mary's
236	St. Charles

Public Schools

49	Varney
28	Pierce
141	Hale
116	Belknap

63	Sawyers
85	Sherman
1,458	Total

This is an excellent beginning and if continued the small expense necessary would be immeasurably repaid by protecting our children from this perilous disease.

A limited appropriation is asked to continue the work.

DENTAL CLINIC

The Dental Clinic operated by the District Nursing Association continues to care for the mouths of underprivileged children.

341 children were admitted during the year 1933 and 844 treatments rendered.

The demands on the clinic increase each year and it is hoped that some means may be found to finance this increased demand.

N. H. TUBERCULOSIS ASSOCIATION, INC., REPORT FOR DOVER, N. H., 1933

The New Hampshire Tuberculosis Association held 11 clinics in Dover during 1933, with an average attendance attendance of 15 patients at each clinic.

All suspicious and active cases were followed-up by the association's nurse, for advice regarding rest, diet and home treatment under tuberculosis regime.

Patients were advised sanitorium treatment when practical, and if willing, were admitted to the sanitorium as soon as vacancies occurred.

The work of the New Hampshire Tuberculosis Association is financed wholly, by the sale of Christmas seals and

contributions, made by the people of New Hampshire, and despite a much reduced income, the association was able to carry on its case-finding and prevention program as before.

We thank the City of Dover for providing us with suitable clinic rooms, and trust it will continue to do so.

Respectfully submitted,

LORETTA A. LANDRY, R. N.,

Staff nurse for Rockingham and Strafford Counties.

Respectfully submitted,

WILLIAM E. WHITELEY,

Executive Officer.

DOVER, N. H., December 31, 1933.

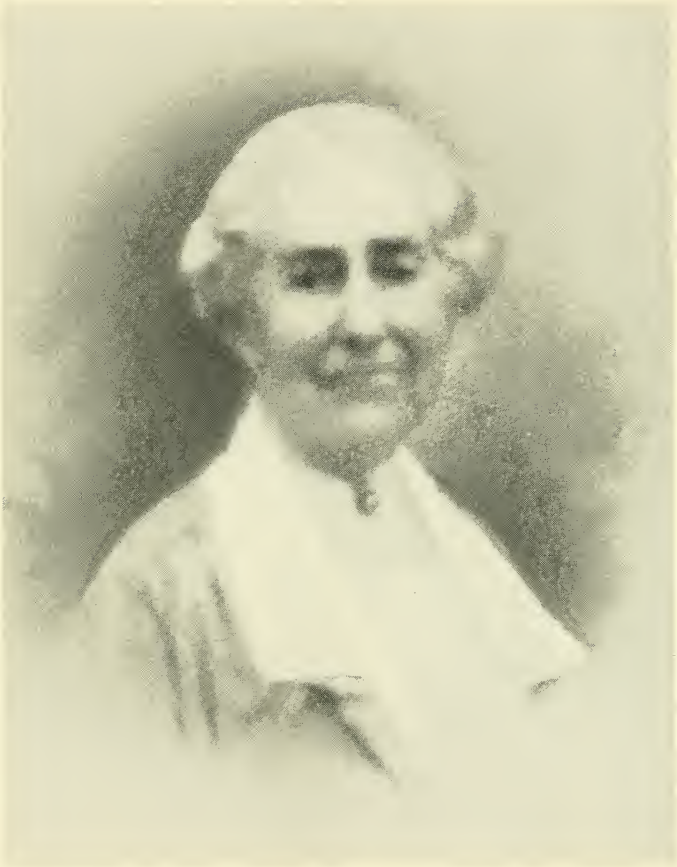

In Memoriam

Caroline Harwood Garland

ELECTED LIBRARIAN 1884

DIED JUNE 24, 1933

DOVER PUBLIC LIBRARY

OFFICERS FOR THE YEAR 1933

T. Jewett Chesley, ex-officio, mayor of the city.
Alonzo G. Willand, ex-officio, president of the common council.

Ernest C. Lord,	elected 1929, term expires 1934
Mrs. Elizabeth A. Welch,	elected 1929, term expires 1935
Dwight Hall,	elected 1920, term expires 1936
Roscoe G. Blanchard,	elected 1908, term expires 1937
Charles S. Cartland,	elected 1930, term expires 1938
Fred Hooper Hayes,	elected 1900, term expires 1939
Clarence I. Hurd,	elected 1901, term expires 1940

President of the Board,
The Mayor.

Secretary,
Clarence I. Hurd.

Treasurer,
Ellen M. Galucia.

Committees,
Library—Hayes, Blanchard, Hall.
Finance—Mrs. Welch, Lord, Cartland.
Building—The Mayor, President of the Common Council, The Secretary.

Librarian,
Caroline H. Garland.[1]
Beatrice M. G. Jenkins.[2]

Assistant Librarian,
Beatrice M. G. Jenkins.
Anne E. Leach.[2]

Assistants,
Bessie I. Parker, in charge of Children's Room.
Minnie P. Morrill, in charge of Cataloguing.
Mildred E. Morrison, in charge of Circulation.

Janitor,
Alonzo G. Willand.

---

[1]Deceased June 24, 1933.
[2]Elected October 9, 1933.

ANNUAL REPORT
of the
BOARD OF TRUSTEES

To the City Councils of the City of Dover:

The Trustees during the past year have given faithful attention to all matters pertaining to the work of the library. Their meetings, which were held monthly, except in July and August, have been attended by the full Board.

In June the library met with a great loss in the death of Miss Caroline H. Garland who had given distinguished service for nearly fifty years. To fill the vacancy Miss Beatrice M. G. Jenkins was elected Librarian and Miss Anne E. Leach was elected Assistant Librarian, and we feel assured that under the guidance of the Librarian and her efficient staff of assistants the library will continue to progress and maintain its position as second to none of its size.

The library has received by a bequest left by the will of Miss Abbie F. Lane the sum of $272.17 which is deposited in the Merchants Savings Bank of Dover, N. H.

The library has been somewhat handicapped by the decrease in the financial appropriation made necessary by the financial depression. However, the circulation of books has increased and for the past year has been the largest of any year since the library was established.

For full details of the work for the past year we call your attention to the reports of the Librarian and Treasurer, appended to and made a part of this report.

For the Trustees,

Clarence I. Hurd,

Secretary.

TREASURER'S REPORT

Receipts

Balance from 1932	$ 100.27
Annual appropriation	8,300.00
Fines	317.04
Lothrop fund income	55.00
Woodman fund income	250.00
Jacques fund income	137.50
Pray fund income	55.00
Hall fund income	25.00
Lane fund income	25.00
Abbie F. Lane trust fund	272.17
Rebates	9.38
Total	$ 9,546.36

Expenditures

Books	$ 728.66
Salaries, including janitor's salary	5,907.07
Repairs	104.10
Binding	317.72
Printing	82.01
Incidentals	164.74
Water	24.84
Heat for 1933	800.00
Lights	234.51
Magazines	278.44

Music	$ 53.30
Merchants Savings Bank, Abbie F. Lane Trust Fund	272.17
	$ 8,967.56
Balance	578.80
	$ 9,546.36

Respectfully submitted,

Ellen M. Galucia,

Treasurer.

Dover, N. H., December 30, 1933.

INVESTMENTS

Jacques fund, Strafford Savings Bank	$ 11.24
Pray fund, Strafford Savings Bank	181.91
Woodman fund, Strafford Savings Bank	316.84
Lothrop fund, Strafford Savings Bank	61.09
Hall fund, Strafford Savings Bank	113.96
Lane fund, Strafford Savings Bank	9.27
Dover Public Library, Strafford Savings Bank	77.33
Lydia J. Pike fund, Strafford Savings Bank	7,020.41
Abbie F. Lane fund, Merchants Savings Bank	272.17
Woodman fund, 5 per cent American Tel. & Tel. Co. bond	5,000.00
Lothrop fund, Brown Co., 5½ per cent bond, 1946	1,000.00
Hall fund, Indianapolis Power & Light, 5 per cent bond, 1957	500.00
Jacques fund, Brown Co., 5½ per cent bond, 1946	2,500.00
Pray fund, Brown Co., 5½ per cent bond, 1946	1,000.00
Lane fund, Penn. Public 5 per cent bond, 1954	500.00

FINANCE COMMITTEE'S REPORT

To the Trustees of the Dover Public Library:

This is to certify that we have examined the financial accounts of Ellen M. Galucia, treasurer, and Beatrice M. G. Jenkins, librarian, from January 1 to December 31, 1933, and find them to be correctly cast, properly vouched and the balance on hand to be as represented in the report.

Elizabeth A. Welch,
C. S. Cartland,

Finance Committee.

Dover, N. H., December 30, 1933.

REPORT OF LIBRARIAN

To the Board of Trustees of the Dover Public Library:

GENTLEMEN:—The report of the librarian showing the work of the library for the year 1933 is herewith presented.

THE YEAR'S GROWTH

Whole number of volumes January 1, 1933		56,564
Volumes purchased	510	
Volumes received by gift	225	
Bound periodicals	90	
Total number of accessions	825	
Received from U. S. Government, volumes and pamphlets	4,300	
Worn-out volumes withdrawn	252	
Total increase for the year		573
Total number of accessioned volumes, Dec. 31, 1933		57,137

THE YEAR'S WORK

If the circulation is an index of its vigor and usefulness then the Dover Public Library can take pride in the following figures:

During the year there were sent out for home use 79,505 volumes, of which 13,818 volumes were from the Children's Room. This shows the remarkable gain of 5,875 over last year, and is the largest circulation in the history of the Library. It is in keeping with the gains made by other libraries, partly due no doubt to the depression, during which libraries throughout the country

have been called upon in many ways to help keep up the courage and morale of the public.

This has meant not only more charging and discharging of books, but more repair work, greater supervision of the shelves, and more personal help to those who want books by certain authors or on certain subjects, or who like readable books suggested to them. It doesn't take into account the volumes used in the Library and not taken from the building. Many such groups are reserved for the use of the High School students, and not infrequently visitors to the Reading Room ask for books to supplement the magazines and newspapers.

The daily attendance also has been large, especially in the Children's Room where 13,177 boys and girls, teachers and parents have come to the room for books or to sit at the tables and read or use the picture puzzles. Visitors to the Reading Room, including a large proportion of High School students, numbered 12,200. Few days have gone by without the resources of the Historical Room having been used by people—often from distant cities—who were interested in genealogy, and who came to consult the Dover and other records. New registrations have numbered 679, seventeen more than last year. Twenty-three of these were out of town borrowers who availed themselves of the annual subscription privilege.

Due to serious illness the assistant librarian, Miss Jenkins, was out of the Library for three months, and for two months more was unable to take her full time. This threw much additional work on the librarian, Miss Garland, and on the other assistants. Miss Morrill took over much of the classifying and accessioning, and Miss Parker and Miss Morrison with devotion and efficiency helped the Library to carry on its routine work. Miss Junkins, who as substitute for a number of years had always held herself ready for library calls, gave valuable service.

On June 24th the Library lost by death its honored and

beloved librarian, Miss Caroline H. Garland, and the assistant librarian, Miss Beatrice M. G. Jenkins, was placed in charge. At the October meeting of the Board of Trustees, Miss Jenkins was elected librarian, and Miss Anne E. Leach reference librarian of the Perth Amboy, New Jersey Public Library was elected assistant librarian.

The Library is most fortunate in securing the services of a young woman with the education, training and experience that Miss Leach brings to her work.

In all of its activities since June it has been the one purpose of the Library to maintain the policy and carry forward the plans of Miss Garland.

To facilitate the work with the High School, early in the school year there was revived the custom of giving talks to the Freshman Class on the use and resources of the Library. This was done on three days of each week in the hour before library opening time. There were thus over 200 students who were shown something about the card catalogue; where the different classes of books were shelved in the stack room; and how biographical and other material connected with their studies could most readily be found in encyclopedias, magazine indexes and other books of reference.

In order to make room for newly bound magazines and to ease up the crowded shelves of the Smithsonian publications, it became necessary to move all the bound periodicals and certain non-fiction classes that were shelved in the basement of the stack room. It was a large piece of work, as there were approximately 15,000 volumes, exclusive of the unbound, but tied-up magazines. It took some time to accomplish, but it was carried out with very small expense to the Library as the actual shifting was most efficiently done by the janitor, Mr. Alonzo G. Willand and an assistant, Merrill Hall.

In addition to the daily activities of the Library, books have been sent to the Wentworth Home, weekly notices

of new book additions, and from time to time a column of Library Notes have been prepared for the local paper, Foster's Daily Democrat.

Children's Book Week was observed by an unusually large display of attractive new books, and on the closing Saturday a play was given by the children of the seventh and eighth grades of the Central School through the kindness, and under the direction of Mrs. E. M. Folsom, Miss Fannie Morrison, Miss Myrtle Allen, and Miss Pauline Costerackis. After the play stories were told by Miss Edith G. Brewster of the Dover Neighborhood House.

A generous number of gifts have been received through the year. Most noteworthy was a bequest from Miss Abbie F. Lane of $272.17, the interest of which is to be spent for books. This is valued not only for the additional money thus provided for book purchases, but because it was given by one who for many years used and enjoyed the Library. Among the other gifts are photographs of historic value, periodicals, original manuscripts and books. Through the courtesy of societies, clubs, religious bodies and individuals many magazines come regularly to the Reading Room. From the Government many hundreds of valuable bound volumes and pamphlets have been received, and from the State have come the annual reports of the various departments. From this last source an especially noteworthy gift is the last volume of State Papers, containing the Probate Records of the Province of New Hampshire 1730-1753. It carries on the Records that have already been published in three volumes beginning with the dates 1635-1717. Edited by Otis G. Hammond, Director of the New Hampshire Historical Society, it has been years in preparation and will make an invaluable addition to the genealogical records in the Historical Room. The Library has all four volumes. From the City there were received, after the disastrous fire which burned the City Hall, over one hundred annual reports of New Hamp-

shire cities. They will help fill gaps in the Library files. An especially welcome gift came from Mrs. Philip Brown. This consisted of 124 volumes, including books by such authors as Prescott, Irving, Hume, Emerson, and others of equal rank, and a number of novels by popular authors. Through the courtesy of the publishers, Foster's Daily Democrat and Foster's Weekly Democrat come to the Library regularly. Besides being among the most popular newspapers on the Reading Room tables, they are of the greatest importance as bound volumes in the Historical Room.

In the report for 1932 there was shown something of the progress made by the Library in the nearly fifty years of its history. It is fitting that in this succeeding report a debt should be acknowledged and a tibute paid to one who did so much to make that progress possible.

Elected as librarian in her young womanhood, Miss Garland, with her tastes, education and standards influenced by scholarly ideals in her home, brought to her work enthusiasm, a fine mind, and an unusual breadth of view. The Library to her was not only a professional responsibility; it was an absorbing interest, and from the first she felt a hope for its future that time has amply fulfilled.

In all the years of her service she was actuated by the conviction that public libraries should come to be of great practical educational importance, and it was her constant aim to fit the library over which she presided to meet the needs of a changing and growing public. To aid in carrying out this purpose, she kept in touch with the leaders in the library profession by attending national, regional, and other meetings, and by visiting the most progressive libraries and studying their methods.

That she came to have a recognied place in the library world is made evident by the honors paid her. Besides holding offices in the New Hampshire Library Associa-

tion of which she was at one time president, she was elected second vice president of the American Library Association for 1905-1906, an unusual honor to be paid a woman, and some years later was offered the position of assistant librarian in the Cleveland Public Library. She read notable papers before national and other library meetings and was the first editor of the A. L. A. Booklist, a pioneer publication for the use of librarians. In 1893 she was chosen as one of the librarians to represent New Hampshire at the World's Fair and for some months had charge of its library exhibit.

Though the needs and work of her own library were exacting, she gave generously of her time and experience to the librarians of the smaller libraries in the surrounding towns, leading the way in forming a regional club that was for many years an inspiration to its members.

Quick to avail herself of new ideas, she appreciated the improved tools and helps that were developed in library science as time went on, and as fast as possible added them to the equipment of the Library.

But in all her methods and policy she never lost sight of the general public—the average user of the Library. In the printed catalogues, and the card catalogue with its wealth of subject references, hundreds of which she wrote before the days of the typewriter; in the flexible classification and arrangement of books on the shelves in the different departments; in the wide range of magazines and newspapers provided for the Reading Room; and especially in the purchase of books she kept in mind not only one part of the community but the whole.

When radical changes were called for in the interests of growth, with the co-operation of the trustees they were made. Thus free access to the shelves, longer hours of opening, and the Sunday use of the Reading Room were introduced while many other libraries were hesitating to make these innovations.

Very early Miss Garland realized the importance of preserving state and local historical material, and by her interest helped to establish by gift and purchase the present admirably equipped Historical Room.

A lover of the out-door world herself and a student of birds and flowers, she sought in many ways to stimulate the study of this field of knowledge. The newest and best books were bought. Pictures of wild flowers were acquired and displayed. Young people were encouraged to bring in specimens from the woods and fields for identification, a collection of pressed ferns was made, and for many years a record of bird arrivals in the spring as reported by observers has been kept on colored pictures of the birds that were put up in the Children's Room as the birds arrived. Before the Boy Scouts and other organizations of young people became popular Miss Garland organized two boys' clubs for nature study, even lending a corner in the Library for the observation of butterfly development.

Because of her wide interests, her ideals of service to the public, and her far-sighted vision, the Library has been built up on a foundation broad enough to meet such changing demands as the future may bring.

In concluding this report I wish to express my gratitude to the Board of Trustees for their kindness and confidence, and to the assistants whose friendship and skill have made it possible to carry forward the work of the Library in these past months.

Respectfully submitted,

Beatrice M. G. Jenkins,

Librarian.

Dover, N. H., December 31, 1933.

CASH ACCOUNT

Receipts

Cash on hand January 1, 1933	$	7.50
Received from fines		312.14
Received from sale of reserve cards		6.10
Received from out-of-town registrations		23.00
Received from sale of books		20.57
	$	369.31

Expenditures

Paid to treasurer	$	317.04
Expended for incidentals as by monthly itemized report to trustees		44.77
Cash on hand December 31, 1933		7.50
	$	369.31

Circulation

	1929	1930	1931	1932	1933	%
Philosophy	423	431	375	300	354	1
Religion	487	264	278	259	275	1
Social science	1,668	1,678	1,657	1,627	1,784	2
Natural science	1,561	1,569	1,485	1,169	1,382	2
Useful arts	703	787	585	739	792	1
Fine arts	2,371	2,500	2,668	2,847	2,730	3
Literature	3,761	3,844	3,649	3,223	3,904	5
History	1,860	1,741	1,670	1,549	1,858	2
Travel	1,806	1,600	2,148	1,745	1,882	2
Biography	2,811	2,790	3,041	3,195	3,138	4
Periodicals	4,405	4,185	4,046	4,017	4,743	6
Juvenile fiction	9,735	8,434	8,357	7,579	9,083	11
Adult fiction	37,056	38,850	42,031	45,371	47,580	60
	68,647	68,673	71,990	73,620	79,505	100

Number of days open for circulation of books	301
Average daily circulation	263
Number of books lost in circulation	2
Registration of out-of-town borrowers	23
Total registration during the year	679
Reading room attendance, week day	12,200
Reading room attendance, Sunday	534
Children's room attendance	13,177

Whole number of books in library, 57,137.

In addition to this number of volumes entered on the accessions book, the library owns:

A collection of 5,000 bookplates.

A collection of 4,000 mounted pictures.

Maps and coast survey charts.

Many hundreds of periodicals.

Summary for Fifty Years

	Accessions	Circulation	Registration	Reading Room	Fines
	4,608				
1884	1,411	50,224	2,325	No account kept	$ 60.83
1885	1,134	59,726	731	until 1887	105.98
1886	698	56,818	544		116.69
1887	3,304	54,452	363	15,082	141.25
1888	1,030	51,262	437	15,201	137.10
1889	1,212	52,119	384	14,347	139.64
1890	1,205	53,240	428	17,442	161.50
1891	1,475	55,201	463	17,607	138.58
1892	1,177	52,846	293	13,492	151.97
1893	1,152	54,187	438	16,258	127.90
1894	1,148	63,628	500	18,330	127.91
1895	1,153	67,183	401	21,277	142.76
1896	1,127	71,362	434	21,498	146.50
1897	1,008	73,588	521	26,435	158.69
1898	1,056	67,109	334	23,811	150.40
1899	1,229	71,269	427	25,910	145.65
1900	1,327	68,381	395	24,296	162.09
1901	1,720	66,731	437	26,682	160.08
1902	2,010	62,120	372	20,534	158.11
1903	1,038	57,739	342	15,860	167.25
1904	1,168	60,263	383	20,879	143.16
1905	957	51,048	468	21,651	111.64
1906	1,507	49,292	401	24,005	131.95
1907	1,445	55,813	461	19,500	144.70
1908	1,543	65,903	463	17,800	187.53
1909	1,314	58,669	402	10,950	161.02
1910	1,273	62,795	397	10,819	205.74
1911	1,391	63,056	388	11,350	197.94
1912	1,165	70,244	380	10,316	184.51
1913	1,259	72,242	412	9,900	210.53
1914	1,228	74,756	411	10,905	231.64
1915	1,437	76,848	428	13,841	219.05
1916	1,311	77,010	427	13,847	238.64
1917	1,438	76,074	403	14,564	242.84
1918	1,044	64,521	450	10,198	229.91
1919	898	69,342	394	10,645	307.06
1920	1,008	70,403	432	11,476	318.17
1921	770	72,793	460	13,486	298.14
1922	851	75,355	432	15,483	327.42
1923	820	67,004	393	16,083	316.51
1924	834	70,134	431	15,000	319.47
1925	802	63,832	355	14,514	350.01
1926	894	65,229	379	14,240	347.12
1927	923	66,077	378	14,345	324.25
1928	837	68,374	404	13,950	348.57
1929	853	68,647	1,675	12,800	316.94
1930	771	68,673	1,008	12,900	319.93
1931	819	71,990	569	12,000	317.48
1932	719	73,630	662	12,100	305.69
1933	825	79,505	679	12,200	312.14

STATISTICS IN THE FORM RECOMMENDED BY THE AMERICAN LIBRARY ASSOCIATION

Report for the year ending December 31, 1933.
Population of city, census of 1930, 13,573.
Terms of use. Free to all inhabitants of the city.
Total number of agencies: One central library.
Number of days open during the year, 301.
Hours open each week for lending, 72.
Hours open each week for reading, 76.

	Adult	Juvenile	Total
Number of volumes at beginning of year	52,117	4,447	56,564
Number of volumes added during year by purchase	410	100	510
Number of volumes added during year by gift or exchange	220	5	225
Number of volumes added during year by binding	83	7	90
Number of volumes lost or withdrawn during year	142	110	252
Total number at end of year	52,590	4,547	57,137
Number of volumes of fiction lent for home use	47,580	9,083	56,663
Total number of volumes lent for home use	65,687	13,818	79,505
Number of borrowers registered during year	477	202	679

Number of newspapers and periodicals currently received	143
Number of persons using library for reading and study	25,911

RECEIPTS FROM

Unexpended balance	$ 100.27
Local taxation	8,300.00
Endowment funds	819.67
Fines	317.04
Total	$ 9,536.98

PAYMENTS FOR MAINTENANCE

Books and music	$ 781.96
Periodicals	278.44
Binding	317.72
Salaries, library service	5,007.07
Salaries, janitor service	900.00
Heat	800.00
Light	234.51
Other maintenance	375.69
Total maintenance	$ 8,695.39

ANNUAL REPORT

of the

OVERSEER OF THE POOR

Dover, N. H., December 31, 1933.

Gentlemen of the City Councils:

I herewith submit a report of the expenditures of this department for the year ending December 31, 1933.

Resources

Appropriation	$ 18,000.00
Refund	50.94
Resources	$ 18,050.94

Expenditures

Relief of soldiers and families	$ 3,234.76	
Relief of paupers and families	15,130.71	
Deficit		$ 314.53
	$ 18,365.47	$ 18,365.47

Classification of Expenditures

Groceries and provisions	$ 8,342.68
Rents	2,572.00
Board of adults	3,496.37
Board of minors	1,609.80
Fuel	1,071.15
Milk	298.33
Clothing, shoes, etc.	99.66

Medical supplies	$ 369.05
Medical services	262.50
Police	15.00
Gardens	53.50
City of Somersworth	76.25
Miscellaneous	99.18
	$ 18,365.47

Itemized Account of Expenditures

Groceries and provisions:

Simon George	$ 121.70
Redden Bros.	284.75
Taylor's I. G. A.	164.38
Victory Market	143.94
Dillon's Market	72.00
Frank Cassily	31.38
Webb's Grocery	410.96
Steve Kretsespis	487.99
Groah's Market	704.04
Dowaliby	167.60
Cartland's, Ham St.	571.91
Globe Market	1,126.05
G. W. Colbath	170.27
J. A. Grimes	42.00
Bert Head	192.80
Chapel St. Grocery	287.00
B. O'Kane	238.78
Henry Demars	237.80
Cartland's, Sixth St.	469.10
People's Market	229.88
Cassily Grocery	80.09
Fred Janelle	57.73
Frank Cassily	13.98
South End Grocery	415.71

Public Market	$ 261.79	
L. Newsky	623.24	
Nadeau's Home Circle Store	266.69	
Quality Grocery	155.84	
Roux's Market	277.28	
Janetos	36.00	
		$ 8,342.68

Rents:

Freeman Davis	$ 126.00
Mrs. Florence Cartland	84.00
H. S. Howard	36.00
Caid Gasses	36.00
S. Wiseman	50.00
James Houston	40.00
George Markos	48.00
Mary Rodden	33.00
John Murray	11.00
Henry Clifford	36.00
John Mathes	154.00
Frank Page	30.00
Harry B. Tasker, Agent	35.00
B. Adnoff	48.00
Hubert Reynolds	28.00
Lottie Yeaton	24.00
Emma Towle	44.00
Mrs. Keenan	8.00
Mrs. Jamely Holleck	16.00
Katherine Carroll	84.00
H. D. Freeman	84.00
Steve Krepsesis	70.00
Eli Abrahams	49.00
Strafford Savings Bank	84.00
E. Janetos	84.00
A. Janetos	36.00
Charles Wendell Estate	84.00

Mrs. P. Dillon	$ 24.00	
F. C. Smalley	100.00	
Duncan McIntyre	84.00	
Robert Lamb	72.00	
Dover Lodge No. 187 B. P. O. E.	84.00	
Terrence O'Neil	54.00	
Henry Law	48.00	
Edith B. Colbath	48.00	
Albert Rataj	30.00	
Daniel Stephanopoulos	16.00	
Mrs. Thomas Welch	24.00	
Mrs. Joseph Lavrie	20.00	
C. H. Farnham	96.00	
B. O'Kane	48.00	
Mrs. Sarah McManus	24.00	
Alice Dobbins	50.00	
Leroy Gowen, agent	48.00	
Chickory Shaheen	48.00	
Simon George	72.00	
Joseph Hassum	60.00	
George O'Neil	60.00	
		$ 2,572.00

Board of adults:

Strafford County Farm	$ 3,180.95	
Mrs. Peter Hassum	4.00	
Mary Myers	140.00	
Mrs. Annie Hooper	105.00	
Jennie Place	50.00	
N. H. State Board of Public Welfare	16.42	
		$ 3,496.37

Board of minors:

Dover Children's Home	$ 286.00	
St. Charles Orphanage	378.00	

Golden Rule Farm	$ 117.80	
Mrs. T. W. Smith	21.00	
House of Guardian Angel	105.00	
Jennie Gianopoulos	75.00	
Mercy Home	40.00	
Mrs. R. Goodwin	300.00	
Mrs. William Hayes	233.00	
Infant Asylum	54.00	
		$ 1,609.80

Fuel:

George Guppy	$ 78.50	
E. Horlor	28.00	
N. E. Coal	81.75	
Fred Turner	8.00	
E. F. Reilly	8.00	
Wilfred Gagne	8.00	
C. Baxter	4.00	
E. J. York	300.45	
G. Proctor	29.00	
Dover Auto Service	28.00	
F. E. Grimes	59.75	
Parle Coal Co.	326.00	
Dover Fuel Co.	44.00	
Lord & Keenan	67.70	
		$ 1,071.15

Milk:

G. T. Lord	$ 156.50	
W. D. F. Hayden	15.75	
E. J. Labbie	42.40	
Theo. Lampesis	36.00	
B. S. Taylor	18.10	
Tom Curry	17.82	

James Varney	$	9.60	
Tom Callahan		2.16	
			$ 298.33

Clothing, shoes, etc.

Besse Store	$	3.56	
Daum's Shoe Store		64.36	
F. J. Farley		5.04	
Lothrop Farnham		22.20	
Davis & Tibbetts		4.50	
			$ 99.66

Medical supplies:

Dover Drug	$	135.38	
A. W. Brown		5.10	
T. H. McGrail		174.22	
Lothrop-Pinkham		31.52	
J. E. Vickery		21.24	
Liggetts		1.59	
			$ 369.05

Medical services:

Dr. Stokes	$	9.00	
Dr. Richard		5.00	
Dr. Hunter		100.00	
Lucille Drouin		84.00	
Miss Sansom		60.00	
Dr. Reynolds		4.50	
			$ 262.50

Police:

A. M. Ayers			$ 15.00

Gardens:

John Rourke	$	50.00	
E. Forrest		3.50	
			$ 53.50

City of Somersworth		$	76.25
Miscellaneous:			
Twin State Gas & Electric Co.	$ 46.02		
E. H. Quimby	5.35		
Geo. J. Foster, printing	5.00		
G. Proctor	3.00		
W. E. Colbath, postage, telephone calls, supplies, services, etc.	39.81		
		$	99.18
Total		$	18,365.47

Respectfully submitted,

WILLIAM E. COLBATH,

Overseer of the Poor.

DOVER, N. H., December 30, 1933.

BIRTHS, MARRIAGES AND DEATHS

REGISTERED IN THE

CITY OF DOVER, N. H.

FOR THE

YEAR ENDING DECEMBER 31, 1933

BIRTHS REGISTERED IN THE CITY OF DOVER FOR THE YEAR ENDING DECEMBER 31, 1933

Name of Child (If any)	Date of Birth	No. of Child	Name of Father	Age	Maiden Name of Mother	Age
June Anne	Jan. 2	1	Raymond B. Peabody	22	Carrie Hopkinson	21
Joseph W.	5	4	Edward Talon	33	Neilda Bouchard	26
Barbara Joan	9	4	John L. Sullivan	25	Hazel M. Thompson	25
Marjorie Ann	9	1	Max Winer	27	Sarah Liss	24
James E.	10	2	Patrick J. Hughes	29	Lucille B. Riel	24
Robert E.	11	1	Robert E. Sharples	28	Alice Priest	21
Robert Colburn	12	3	Harold W. Leach	42	Hughean M. Colburn	33
Reita Ann	13	4	Henry T. Newton	29	Pauline D. Drew	33
Mary Alice J.	14	13	Peter J. Grenier	45	Hilda Leterneau	40
Raymond P.	14	4	Edward R. Dame	36	Mary M. Mulligan	33
Thomasina R.	15	3	Perlie F. Stevens	33	Marie A. O'Donnell	38
John D.	16	1	John D. Sands	28	Mary V. Welch	25
Ida L.	17	3	Erwin W. Deblois	41	Evelyn M. Brown	33
John Steve	17	1	John C. Libro	19	Mary Sikalias	18
Andrea	18	4	Victor S. Verrette	31	Dorothy E. Gillis	27
John Warren	19	5	David P. Hatch	34	Helen G. Shaw	34
Richard I.	20	3	Frank O. Welch	25	Beatrice Boulanger	20
Michael Robert	20	6	James J. Purcell	32	Catherine Thompson	30
Patricia E. M. A.	22	4	Albert E. McGlone	33	Viola Demers	25
Chas. Zaharis	24	7	Chas. Z. Kagelieriy	45	Dimando Bograkos	35
Irene	24	8	Albert J. Noel	29	Helen M. Deshaies	25
Roger Wm.	27	5	Jessie R. Hepler	46	Rebecca O. Peterson	38
Joseph Richard	Feb. 1	2	James B. Henderson	48	Phyllis Whitten	20
John Francis	2	2	John F. Kittredge	26	Yvonne Deseauliner	26
Richard P.	3	2	Robert Gagnon	23	Josephine McLeod	24
Rodman D.	3	2	Raymond R. Starke	32	Ruth C. Prescott	31
Ford W.	3	2	Ford W. Shaw	31	Mary E. Babb	20
John	5	1	E. W. Christensen	35	Lois W. Hanson	25
Richard A.	5	1	Alderic A. Jacques	31	Caroline A. Vachon	24
Elizabeth Ann	6	7	Everett W. Story	44	Helen M. Brackett	37
Elaine M.	9	1	Albert F. Davy	25	Dora Labranche	26
Mona Elaine	9	10	James H. McGlone	38	Leocadie Labrecque	36
Joan E.	10	4	James M. Myers	34	Marion M. Tapscott	33
Guy Arthur	10	5	James Dodge	39	Florence Osgood	32
Theresa L.	11	2	Emile R. Viens	30	Alma B. Drouin	21
Patricia Louise	15	2	Chester Shaw	38	Helen Duaine	28
Joseph Wm.	16	13	Edward Plante	43	Eva Lavertu	42
Patricia Ann	17	1	Adriel Silver	33	Helen Tirrell	21
Thomas Richard	17	1	Thomas Gaffney	20	Blanche Gilbert	19
Roger Lewis	17	3	William T. Fernald	51	Helen M. Baxter	20
Anne M.	17	5	Bernard O'Kane	43	Evelyn Marcotte	36
Gerald Edward	17	1	———	—	Ellen McAlpine	19
Walter James	17	1	Walter J. Desotelle	31	Anna M. Sweeney	20
Robert Edward	18	1	Archie D. McKay	35	Margaret Ellison	22
Charles A., Jr.	20	1	Charles A. Niles	30	Nellie P. Warren	31
Earle Vincent	20	1	Harry Luke	28	Grace E. Walsh	20
Edna Claire	22	2	———	—	Mary L. Marois	33
Maureen Ann	24	3	John W. Leahy	32	Marion Ouelette	33
Eldeane E.	Mar. 1	2	Willis E. Littlefield	29	Hazel D. Tuttle	27
Helen Doris	1	2	Everett J. Freeman	26	Dorothy Marden	21
Rosario Leo	4	6	Leopold Provencal	30	Emelda Martineau	28
Lurana Audrey	4	1	Harold S. Wells	22	Agnes Ellsmore	22

BIRTHS REGISTERED IN THE CITY OF DOVER FOR THE YEAR ENDING DECEMBER 31, 1933

Name of Child (If any)	Date of Birth	No. of Child	Name of Father	Age	Maiden Name of Mother	Age
John F.	6	5	Martin A. Melanson	34	Mary McCarthy	32
Donald Francis	6	3	Thomas F. Mone	34	Yvonne Dumais	32
Mary	8	1	Maurice J. Hayes	44	Katherine Redden	27
Nancy Jean	10	2	Andrew H. McDaniel	33	Gertrude Lockwood	34
Norma Irene	11	2	R. Otis	30	Irene Nedeau	22
Elvira	11	2	Antonio Faccenda	30	Maria Vettraino	22
Bruce M.	12	2	Luther P. Nichols	23	Shirley O. Merrill	21
Robert E.	14	6	Charles E. Badger	37	Hattie D. Baird	29
Mary Lillian L.	14	1	Armand R. Goupil	22	Lorretta L. Turgeon	20
Constance Ann	14	5	Herbert J. Ayer	29	Blanche P. Carrier	26
Evelyn Rachel	16	4	Joseph Nason	40	Inez Moore	28
Nancy Claire	16	3	Albert M. Gray	25	Helen W. Bateman	21
Robert John	18	2	John T. Court	24	Stella Littlefield	19
Elizabeth Grace	18	1	Wm. R. McMaster	25	Ellen Lucas	25
Albert, Jr.	19	3	Albert Mitchell	35	Angie Schena	33
Anita Louise	20	3	Wifred M. Janelle	28	Thelma B. Thurber	29
Louise Murrihy	22	1	Walter H. Flynn	45	Louise McDonough	41
Frances Mary	25	3	Arthur P. Burke	35	Mary J. Green	34
Joseph	26	11	Bolus Sesin	50	Eva George	39
David Leo	26	1	Felix Blanchette	39	Rose Ann Lauzon	38
Curtis Wm.	27	2	George E. Palmer	33	Venice Cullen	26
Donald W.	28	5	Delmore H. Spurling	42	Alexina L. Fleuxy	36
Alberta L.	29	2	Clayton Severance	36	Gladys E. Plummer	24
Paula Ann	29	3	Albert T. Pulsifer	25	Mildred D. Young	23
Robert	29	14	Daniel J. Fenton	44	Mary Rossiter	40
Joseph	29	15	Daniel J. Fenton	44	Mary Rossiter	40
Millicent	30	2	James Lee	29	Lorita Horne	29
Joseph	31	6	Cleophas F. Ruest	29	Alice Demers	28
Stephen W., Jr.	31	1	Stephen W. Scruton	20	Emma F. Redden	23
Donald Hiram	Apr. 1	2	Willis E. Brown	32	Madeline Towle	34
Norma Jane	1	1	Harry Morrison	30	Josephine Morin	25
Catherine F.	1	2	Guy D. Kendall	42	Flora M. Perkins	33
Norma Theresa	2	1	Ralph J. Couture	40	Laura Ouellette	37
Frank S.	5	2	Sumner Davis	32	Adeline Thompson	27
Priscilla	6	6	Victor Dandelin	31	Beatrice Brown	31
Earl John, Jr.	7	2	Earl J. Brown	27	Lauris V. Hubbard	26
	7	8	Arthur Melitsis	40	Stella Demopoulos	41
Chas. Raymond	9	5	Joseph Abraham	33	Delia Sprague	26
Richard	10	1	Alphonse Goudreau		Marie L. Chouinard	25
Robert Wm.	11	2	Leo J. Langlois	22	Eloise A. Palmer	22
Joan	15	1	Norman Fournier	25	Lillian Renaud	24
Edward	15	1	Edward A. Donovan	27	Louise D. Pinkham	19
Ralph Gilman	16	1	Ralph G. Wiggin	22	Dorothy N. Burke	21
Lloyd Kenneth	16	6	Robert O. Ainsworth	34	Eliza Chapman	34
Ruth Eleanor	17	5	Francis J. Dickinson	42	Malvina E. Desautel	35
Ronald Wells	18	3	George H. Page	42	Hazel MacDonald	32
Roberta Helen	18	10	George W. Bassett	40	Sadie E. Oates	38
Ingrid Elizabeth	19	3	Carl G. Lindbom	53	Eva B. Cushing	38
Donald A.	22	1	Donald C. Fisher	26	Flora I. Gelinas	26
Ronald W.	22	2	Lenwood Cole	21	Bertha Smith	21
Richard M.	22	3	Lenwood Cole	21	Bertha Smith	21
Wm. H., Jr.	23	2	William H. Roy	23	Rose H. Hassen	26

BIRTHS REGISTERED IN THE CITY OF DOVER FOR THE YEAR ENDING DECEMBER 31, 1933

Name of Child (If any)	Date of Birth	No. of Child	Name of Father	Age	Maiden Name of Mother	Age
Rachel Agnes	23	1	John Hashem	30	Yvonne Babin	20
Paul J.	24	3	Edgar J. Morrissette	34	Eveline M. Brunelle	33
Claire M.	24	4	Edgar J. Morrissette	34	Eveline M. Brunelle	33
Ann	26	4	Joseph Daigle	35	Mary Carrigan	34
Albert Manuel	27	2	Albert M. Potter	22	Rosanna Labbe	24
Margaret Marie	29	1	Wm. N. Shaheen	21	Josephine G. Skiep	18
Dorothy	30	5	Frank E. Goodwin	33	Eva Williams	34
Helen Louise	May 3	1	Clayton E. Moulton	27	Dorothy Heath	23
Harriet Joan	4	3	Charles E. Packard	37	Catherine Woodbury	36
Jean Paul	6	1	Pierre Lemay	38	Catherine Rooney	37
Daniel	6	2	Daniel Wheeler	30	Dorilla Viel	26
Fred Willis	8	2	John B. Knight	27	Florence Dunaven	23
Shirley	9	2	John A. Floyd	28	Anne M. Sundelin	26
Chas. Frederick	10	4	Guy H. Crockett	28	Jeanette Livermore	27
Leslie Theodore	10	1	Oscar T. Johnson	24	Grace L. Hussey	28
Dorothy Sarah	11	4	Myron H. Hapgood	27	Zelma J. Randall	22
Angelina	11	9	Dionysios Maglaras	43	Constantina Sousoun	42
Beverly A.	12	7	Salvatore Fusco	41	Dorothy Gellis	38
Elizabeth Jane	13	6	Wm. H. Dellerritt	34	Mary Eva Londo	32
Leo Norman	13	1	Alfred Houde	25	Marie L. Gagnon	23
Gerald	14	3	Henry Schulmaier	27	Alice E. Wentworth	29
Louise Marie	14	4	Emile Girard	32	Ida B. Dagenais	26
Carol Louise	14	1	Robert E. McIntire	23	Irene I. Clough	19
Priscilla May	15	2	Harold Furbish	37	Eva Story	23
Barbara Lee	15	1	Robert B. McEwan	24	Fannie Theophile	21
Janet L.	16	1	Carroll S. Towle	31	Dorothy Siemering	26
Hilton Frank	18	3	Raymond A. Otis	42	Ellen C. Beans	28
June	19	10	W. A. Hamilton	36	Mabel S. Upham	38
Robert	19	2	Wm. S. Leonard	35	Annetta Collisham	35
Charles A., Jr.	20	9	Charles A. Ellsmore	47	Marion E. Johnson	37
Edward E., Jr.	20	1	Edward E. Wilson	27	Emily Lord Gray	27
Kathleen Vallely	22	2	Daniel Wm. Murray	31	Mary Loughlin	26
Geraldine	26	2	James LeRoy Cornish	28	Doris Horne	26
Gerald R.	29	1	Wm. C. Wentworth	23	Blanche Reed	22
Louis Alfred	29	1	Alfred J. Emmons	45	Amanda M. Charrette	39
Albert Joseph	30	6	Conrad Bonneau	25	Beatrice Brooks	25
Priscilla M. A.	June 1	2	Wm. J. Roberge	27	Alice P. Turgeon	25
Gertrude C.	4	1	Fred Korn	28	Celia Chabot	30
June Earleen	5	3	Lawrence Eldridge	25	Laurence Bilodeau	23
James Edmund	9	3	Walter McCabe	32	Joanna Donovan	29
Jack Orrin	9	2	Robert A. Clark	28	Gladys M. Shepley	25
Emerson, Jr.	9	1	Emerson Corson	22	Ruth E. Davis	24
Gaylen Burton	10	1	Willis J. Marble	32	Ruth Hayes	24
Beryl Ann	11	2	Raymond F. McLin	24	Iva S. Hudson	20
Valmond J.	14	1	Valmond Vachon	21	Blanche Palardy	19
Hasson	15	1	———	—	Margaret Hasson	21
Irene M.	17	1	Archie St. Laurent	34	Mary Rose Beaupre	29
Leo Paul	19	1	Ernest I. Labbe	26	Mary A. Laprise	32
Richard Joseph	23	8	———	—	Ethel B. Carson	35
Jeanne L.	25	1	Frederick LaBonte	24	Velna C. Jacques	23
Joseph Richard	25	2	J. Frank Gelinas	31	Alice Desjardin	30
Edward Allan	27	5	Everett M. Keniston	56	Madelyn M. Adams	39

BIRTHS REGISTERED IN THE CITY OF DOVER FOR THE YEAR ENDING DECEMBER 31, 1933

Name of Child (If any)	Date of Birth	No. of Child	Name of Father	Age	Maiden Name of Mother	Age
Elaine A.	29	3	Donald Seaver	27	Anette Vachon	25
Donald James	July 3	3	John A. Moore	54	Catherine Rossiter	31
Joan Francis	4	1	Clarence A. Edgerly	29	Helen Sullivan	28
Lucille Lydia	4	1	Antonio Leblanc	19	Margaret M. Hudon	19
Mary Olive	6	3	Edmund J. Powers	26	Rose A. Croft	27
Frank Anthony	7	2	Maurice F. Wade	30	Cathrine C. Ruseckas	24
Lorraine	7	3	Wilfred Lacasse	27	Valea Breton	27
William James	8	2	Robert P. Cochrane	25	Dorothy M. Forbes	21
William Joseph	14	6	Wilfred Viel	35	Albina Morin	39
William	15	2	William Ball	30	Elizabeth Bragg	30
Thomas	15	3	William Ball	30	Elizabeth Bragg	30
Patricia Ann	18	1	William H. Carswell	33	Irene V. Bennett	24
Wiley George	18	12	Exavier F. Cote	47	Amanda Nickols	38
Lloyd George	23	1	George A. Russell	28	Sadie L. Follette	21
Claire	29	15	Alfred Lapointe	44	Louise Rainville	43
Phylis	29	3	Lester Brown	28	Elsie Stimpson	24
Richard	30	4	Walter Bowen	29	Helen Hatch	29
———	Aug. 2	1	Fred T. Jenkins	24	Verna Atherton	22
David Bartlett	3	1	Charles E. Dearborn	23	Gertrude Holley	22
Leo Sherman	3	1	Leo S. Blood	24	Delia Grenier	22
Fredrick S.	4	2	Fredrick S. Ellis	21	Lillias Bennett	20
Robert John	10	2	Robert J. Heileman	33	Antoinette Dagenais	36
Carole Ann	11	1	George A. Early	35	Catherine M. Flynn	31
James Knute	13	1	James Gallagher	30	Rebecca Sador	22
Katherine Leone	13	3	Wm. E. Colbath	36	Leone Klady	31
Shirley Elizabeth	14	1	Thomas Wilson	33	Sadie Turner	27
Clayton Henri	15	2	George G. Labonte	31	Eva A. Cloutier	29
Robert Arthur	16	1	Warren A. Boyle	30	Mildred French	25
Joseph David	18	1	———	—	Elizabeth Wilson	22
Raymond Leslie	18	1	Raymond L. Munroe	34	Ruth Kelley	33
Richard Lee	18	2	Herbert Palmer	28	Flora Rollins	22
Richard Carlton	19	1	Ralph C. Cressey	21	Barbara Hurd	20
Sara R.	19	2	Edward R. Davis	28	Pauline E. Johnson	28
Steve	21		Anastasias Isopas	43	Cora Karageorge	39
William F.	21	7	Alphonse Lefebvre	26	Katherine Tarney	28
Katherine Ann	22	6	Thomas Fisher	32	Rachel A. Bolshodge	33
Madeleine Rose	23	5	Wilfrid St. Laurent	37	Albea E. Carrier	33
Margery Ann	24	2	John Perry	31	Josephine Cemiff	33
Leo Vincent	25	3	Leo V. Hughes	30	Josephine Carlin	24
Robert	26	2	Charles Chadbourne	35	Loretta R. Gagne	32
Barbara May	27	4	Carroll K. Dewitt	27	Flora Coro	19
Elson J. E.	28	6	Maurice Lupien	30	Blanche Blouin	29
———	28	5	Thomas J. McAdam	50	Beatrice Hanna	35
Robert W.	30	1	Clyde W. Monroe	26	Marjorie M. West	25
Howard Nath'l	Sept. 1	1	Howard N. Rines	19	Althea Huntington	17
Marie Joan	1	1	Earl W. Scott	27	Marie P. Leduc	26
Rene Arthur	2	3	Joseph Gagnon	30	Beatrice Belliveau	29
Lois Elaine	2	2	Raymond A. Proctor	31	Elizabeth Hartford	29
William George	3	4	Joseph Fortier	27	Ina Mountford	24
Alice M.	4	4	Henri Lanouette	25	Yvonne Bellemore	25
Frank L., Jr.	4	1	Frank L. Wentworth	35	Ruth Adams	16
Eleanor Anne	5	2	William B. Nulsen	35	Dorothy Hoxie	32

BIRTHS REGISTERED IN THE CITY OF DOVER FOR THE YEAR ENDING DECEMBER 31, 1933

Name of Child (If any)	Date of Birth	No. of Child	Name of Father	Age	Maiden Name of Mother	Age
Robert Terry	5	1	James G. Conklin	29	Mildred M. Brockett	27
Pierre Jean	10	2	Miltiades S. Demos	31	Helene H. Gunther	24
Robert Leslie	11	1	Harold Brown	21	Mary Fargo	17
David Alonzo	12	1	Harold O'Conner	35	Leona Leach	27
Elias Morse, Jr.	11		Elias M. O'Connell	27	Hilda McMullen	30
Maurice	12	4	Maurice Stillings	35	Doris Allen	26
Robert Joseph	14	2	Jeremiah Harrington	46	Mary T. Crane	32
Shirley Ann	16	12	Thomas J. Hunter	49	Florence Greenaway	40
Carol Evelyn	18	1	Roslyn C. Durgin	25	Gertrude M. Stacy	26
Jacqueline P.	20	1	Arthur Desautels	32	Yvonne Beliveau	26
John Louis	21	2	Herbert L. Pomeroy	24	Hilda D. Kelley	20
John Arthur	24	1	Arthur H. Williams	27	Mary Gaffney	20
John	27	1	Andrew Sullivan	21	Irene A. Dion	21
Barbara May	28	1	Laurence A. Howard	24	Gertrude E. Chase	22
Robert James	28	9	Thomas Clark	49	Veronica O'Gara	43
Laura Marie	29	2	Sylvio Pouliot	33	Bertha Vachon	27
Warren Herbert	Oct. 1	1	Edmund Lawson	27	Melba Hanscom	22
Edward J., Jr.	1	1	Edward J. Bison	26	Alice Miniter	25
Marcia Joan	2		Frederic L. Davis	43	Rose F. Darvill	44
Roland Kenneth	4	4	Calvin Staples	31	Gladys Barrett	26
Frances M.	6	1	Samuel M. Boyd	25	Alice D. Law	20
Dorothy	8	5	Herman D. Sahagian	34	Stella Daderium	36
———	8	9	Peter Damosthenes	40	Katherine Zarbines	36
Louise M.	8	6	James J. Carroll	37	Yvonne C. Blanchette	32
Robert Sterling	9	1	Walter F. Ham	29	Ruth Sterling	31
David Charles	9	1	David C. Flayham	27	Selina V. Tahan	27
Ralph D., Jr.	9	3	Ralph D. Graham	36	Pearl B. Chesley	34
Elizabeth Louise	9	2	Joseph O. Lafond	30	Alice G. LaPointe	26
Lura Louise	11	1	James J. Wood	29	Leona E. Hayes	18
Arnold P.	14	2	George P. Shibley	38	Beatrice Letendre	36
Nancy	15	1	Harold R. Willand	32	Ruth L. Gibbs	31
Audrey Louise	15	4	Franklin Thompson	33	Dorothy E. Parkham	27
Nancy Marie	15	2	Clayton F. Randall	36	Marie Corriveau	34
Natalie May	16	1	Jerome Canney	22	Bernadine White	19
Raymond Junior	19	1	Samuel Bredeau	24	Simonne Charland	19
Donald V.	20	4	Louis V. Moran	37	Rita McDonald	38
Rose Marie	21	3	John Wood	33	Esther Marden	24
Joan	21	1	William Taylor	24	Ruth Hubbard	21
David Charles	21	1	Charles L. Cook	26	Dorothy Poor	28
Anne	22	6	Chester Atharn	41	Anne Kay	41
Anita M. A.	23	1	Jeffry Masse	29	Maria Demers	22
Harold Edwin	25	6	Harold E. Norton	33	Cora A. Jennings	27
Frederick Joseph	25	5	Joseph Nadeau	36	Nazira Nadeau	31
Jeannette Louise	25	4	Daniel F. Richard	31	Armande Roberge	31
Richard D.	29	4	Dominick Kilcullen	39	Anna Sevigney	28
———	30	3	Frank Soukaris	37	Kalliope Soukaris	34
Barbara Phyllis	Nov. 4	1	Harry Leary	22	Frances Davis	21
Dorothy Louise	4	3	George Innis	38	Natalie Bilodeau	29
Thomas Ronald	5	4	Valmore J. Vachon	29	K. Pearl O'Donnell	29
Agnes	8	1	Bernard J. Boyle	27	Catherine McArdle	27
Joan Elmora	9	7	Clarence Potterton	43	Zilla Hodgdon	39
Carol Mae	9	1	Gray M. Gravely	24	Florence L. Hashem	22

BIRTHS REGISTERED IN THE CITY OF DOVER FOR THE YEAR ENDING DECEMBER 31, 1933

Name of Child (If any)	Date of Birth	No. of Child	Name of Father	Age	Maiden Name of Mother	Age
Elizabeth Jane	11	1	Richard W. Daland	28	Jane E. Blake	26
Marilyn F.	11	1	Arthur O. Korn	24	Dorothy F. Drew	25
Ramona	13	3	Joseph H. Lemieux	26	Rose Alma Bolduc	22
Elizabeth Ann	13	3	George F. Stromberg	43	Agnes E. Knight	41
James David	14	2	Edward Dandeneau	23	Helen L. Varnum	20
Albert Joseph, Jr.	17	1	Albert J. Hughes	23	Rose A. Plourde	18
Joseph Norman	20	7	Joseph H. Huppe	36	Angelina Talon	29
	20	2	William L. Kichline	29	Helen B. Fretz	23
Johanna Mulcahy	23	4	Herbert Norman	32	Mary T. Bennett	35
Joseph	24	2	Joseph Carignan	27	Ida M. Renaud	22
Cathalin Ann	24	3	Carl E. Towle	26	Iva E. Tuttle	21
Carole Barbara	24	3	Carleton B. Sayward	30	Viola A. Kuhn	32
Allen E.	24	6	Elden A. Bickford	33	Gladys A. Ridley	32
Corinne A.	24	2	Raymond Ouellette	28	Velna E. Roux	24
Betty Jane	26	3	Edward E. Earle	26	Mildred A. Knox	25
George G.	26	1	George F. Dajenais	41	Louise O. Babb	32
Rose Anita	28	2	Pierre Cote	41	Eva Caron	34
Barbara A.	28	1	William F. Redden	26	Verna A. Palmer	28
Edna L.	28	1	Wilfred G. Crateau	25	Edna J. Roy	23
Helene Louise	Dec. 1	5	Emile Couture	42	Liza Messier	38
Faith E.	4	1	Frank W. Brooks	23	Olive L. Harding	18
Nelson C.	4	1	Theodore M. Drew	28	Beatrice L. Ellis	23
Jane E.	7	1	Fred L. Richardson	51	Alice E. Holland	18
Lillian Gertrude	11	3	Ralph H. Allen	23	Clara V. Chadbourne	25
Spiro P.	12	3	Stavors Theodorakos	38	Mary Spiridondes	33
Baley	14	12	Dion Carabellos	49	Stala Alupis	40
James P.	16	1	Patrick J. Crowley	31	Esther R. Neilson	26
Thomas J., Jr.	17	1	Thomas J. Callahan	28	Mary E. Keefe	29
	17	2	Albert F. Davy	26	Laura Labranche	27
Florence	18	1	Henry J. Croft	32	Mildred E. Hodgdon	22
Claramae Leola	19	5	Lester Arkwell	27	Clara L. Spinney	30
Charles Elson	21	1	Frederick Tebbetts	28	Ruth M. Davis	25
Patricia Lee	21	1	Robert A. Stickles	24	Pauline A. Gallagher	23
Anna Marie P.	22	13	Ernest J. Gilbert	39	Celina Paradis	37
David Chase	29	3	Richard H. Kimball	37	Helen B. Chase	34
Jeanette B.	29	1	William A. Jacques	22	Evelyn B. Marshall	20
	29	1	Joyce M. Beauchesne		Inzae I. Webster	22
Kenneth G., Jr.	31	1	Kenneth G. Clark	21	Jeanne F. Roux	21

MARRIAGES REGISTERED IN THE CITY OF DOVER FOR THE YEAR ENDING DECEMBER 31, 1933

Name and Surname of Groom and Bride	Residence of each at Time of Marriage	Age	No. of Marriage Sin., Wid., Div.	Date	By Whom Married
Alfred L. Vignault	Somersworth	*19	1	Jan. 2	Rev. O. N. Desmarais
Rose A. Ruest	Dover	18	1		
Hilton H. Fowler	Portland, Me.	22	1	5	Fred E. Quimby, J.P.
Anna C. Foley	Portland, Me.	23	1		
Paul I. Christie	Brookline, Mass.	21	1	*7	Fred E. Quimby, J.P.
Arlene M. Hayes	Beverly Mass.	19	1		
Eben B. Miller	Dover	44	2-W	9	Rev. Leon Morse
Beatrice Chase	Dover	25	2-W		
Harold L. Young	Dover	29	1	16	Rev. Leon Morse
Alicia F. Strout	Rochester	24	1		
George A. Russell	Dover	26	1	16	Rev. O. N. Desmarais
Marie L. S. Follett	Dover	20	1		
Kenneth G. Clark	Dover	20	1	*18	Rev. O. N. Desmarais
Jeanne F. Roux	Dover	20	1		
Frank H. Files	Dover	25	2-D	28	Fred E. Quimby, J.P.
Gladys E. Welch	Dover	19	1		
Gordon A. Danforth	Swampscott, Ms.	22	1	28	Rev. Leon Morse
Dorothy D. Creelman	Brookline, Mass.	18	1		
James R. Baker	Chelsea, Mass.	33	3-W	Feb.*3	Rev. Leon Morse
Gwendolyn E. Mixon	Chelsea, Mass.	20	1		
John J. Noonan	So. Portland, Me.	23	1	8	Fred E. Quimby, J.P.
Grace L. Gordon	So. Portland, Me.	22	1		
John T. Ross	Dover	43	1	10	Rev. Harold W. Curtis
Sadie B. Meehan	Dover	50	1		
Winthrop A. Farmer	Boothbay, Me.	25	2-D	*23	Rev. Leon Morse
Zillah M. Powell	Boothbay, Me.	30	1		
Darrell N. Sullivan	Portland, Me.	20	1	*24	Fred E. Quimby, J.P.
Louise K. Cheney	Lubec, Me.	20	1		
Jacob G. Schall	H'land Falls, N.Y.	30	1	27	Rev. J. F. Creeden
Luella B. Cushing	Dover	23	1		
Wallace E. Kay	Dover	25	1	27	Rev. O. N. Desmarais
Ludivine Labbe	Dover	18	1		
James W. Corry	Dover	23	1	Mar. 6	Rev. J. W. Newton
Geneva Bickford	Dover	19	1		
Walter H. Flynn	So. Berwick, Me.	45	1	15	Rev. J. F. Creeden
Louise B. McDonough	Dover	39	1		
Milton H. Canfield	Dover	25	1	18	Rev. O. N. Desmarais
Blanche M. Michaud	Derry	21	1		
Rodney D. Ober	Beverly Mass.	20	1	25	Fred E. Quimby, J.P.
Eunice MacDonald	Danvers, Mass.	18	1		
Gerald C. Richardson	Portland, Me.	21	1	28	Rev. Leon Morse
Marjorie E. Watkins	Portland, Me.	18	1		
Ralph P. Chase	Dracut, Mass.	21	1	31	Fred E. Quimby, J.P.
Helen I. Roberts	Lowell, Mass.	18	1		
William M. Knuuttilda	Peabody, Mass.	23	1	Apr. 1	Rev. Leon Morse
Miriam Pohju	Dover	21	1		
Charles A. Letteur	Dover	55	2-W	1	Fred E. Quimby, J.P.
Sophie Roy	Dover	50	3-D		
John P. Campbell	Boston, Mass.	28	1	*3	Rev. Leon Morse
Louise A. Englund	Portland, Me.	24	1		
Yuba MacPhee, Jr.	So. Gardner, Me.	24	1	8	Rev. David P. Hatch
Velma P. MacFarlane	So. Gardner, Me.	18	1		
Dana B. Mayo, Jr.	Jonesport, Me.	20	1	*10	Fred E. Quimby, J.P.
Daisy S. Frost	Jonesport, Me.	19	1		

*Provisions waived.

MARRIAGES REGISTERED IN THE CITY OF DOVER FOR THE YEAR ENDING DECEMBER 31, 1933

Name and Surname of Groom and Bride	Residence of each at Time of Marriage	Age	No. of Marriage Sin., Wid., Div.	Date	By Whom Married
James Chaisson	Dover	21	1	*14	Rev. David P. Hatch
Pearl A. Snow	Natick, Mass.	22	1		
Gorham H. Scott	Portland, Me.	25	1	*15	Rev. David P. Hatch
Madeline L. Gooch	Medford, Mass.	23	1		
Frank L. Wentworth	Dover	34	2-D	16	Rev. Herman Morrison
Ruth E. Adams	Dover	*16	1		
John J. Batho	Somersworth	37	1	17	Rev. O. N. Desmarais
Antoinette C. Drouin	Dover	22	1		
Raoul Martineau	Dover	21	1	17	Rev. Wilfred Richer
Evelyn M. Mansour	Dover	19	1		
Charles F. Freiberg	Boston, Mass.	20	1	17	Rev. David P. Hatch
Jane M. Lawson	Boston, Mass.	19	1		
Arthur Martineau	Dover	26	1	17	Rev. W. J. Collins
Cecelia E. Buzzell	Dover	22	1		
Noland E. Morrill	W. Cumberl'd, Me.	42	2-D	22	Rev. David P. Hatch
Gertrude P. Mitton	Westbrook, Me.	34	2-D		
Raymond W. Patterson	Dover	32	2-D	22	Rev. David P. Hatch
Emily Dame	Rochester	21	1		
Melvin W. Richardson	Dover	30	1	22	Rev. Arthur Dunstan
Edna G. Batchelder	Dover	26	1		
Edward E. Pomerleau	Augusta, Me.	38	2-D	23	Wilton Farnham, J.P.
Hazel I. Maloy	Dover	41	2-D		
William R. Hoffses	Thomaston, Me.	22	1	24	Rev. Harriet Robinson
Lucy S. Kalloch	Thomaston, Me.	21	1		
Earl C. Wilson	Dover	21	1	26	Rev. Acy Rouner
Mildred E. Price	Berwick, Me.	18	1		
George A. Demers	Dover	23	1	27	Rev. O. N. Desmarais
Alice E. C. Peltier	Dover	23	1		
Clay G. Parmenter	Beverly, Mass.	20	1	May 2	Fred E. Quimby, J.P.
Marjorie L. Weaver	Topsfield, Mass.	18	1		
Joseph A. Hudon	Dover	27	1	8	Rev. O. N. Desmarais
Marie Y. Dionne	Dover	20	1		
Daniel Valluchia	Waltham, Mass.	32	2-W	*13	Fred E. Quimby, J.P.
Rose Orifice	Waltham, Mass.	18	1		
John H. Foss	Boston, Mass.	45	2-D	14	Fred E. Quimby, J.P.
Ann R. Dorrian	Boston, Mass.	38	1		
Norman L. Gardner	Beverly, Mass.	27	1	14	Rev. Buell W. Maxfield
Norma E. Gardner	Beverly, Mass.	29	1		
Arthur J. Demers	Somersworth	30	1	15	Rev. J. F. Creeden
Alice E. Ayer	Dover	26	1		
Francis E. Courteau	Dover	21	1	15	Rev. O. N. Desmarais
Delia O. Houde	Dover	22	1		
Howard D. Chick	Hallowell, Me	39	2-W	*16	Rev. Leon Morse
Gertrude F. Luce	Hallowell, Me	38	1		
George A. White	Bristol, Vt.	20	2-D	20	Rev. Leon Morse
Gertrude J. Whiting	Sanford, Me.	20	1		
William G. Ladakos	Lowell, Mass.	29	1	21	Rev. Hiliano Glikas
Demetrae Poulos	Dover	18	1		
Theodore J. Ripley	Milton, Mass.	22	1	24	Rev. David P. Hatch
Barbara Mossman	Worcester, Mass.	19	1		
Elmer Bolstridge	Dover	23	1	27	Rev. Leon Morse
Anna M. Sproul	Dover	18	1		
Leo V. Dupe	Boston, Mass.	21	1	*27	Fred E. Quimby, J.P.
Angela J. Hayes	Boston, Mass.	19	1		

*Provisions waived.

MARRIAGES REGISTERED IN THE CITY OF DOVER FOR THE YEAR ENDING DECEMBER 31, 1933

Name and Surname of Groom and Bride	Residence of each at Time of Marriage	Age	No. of Marriage Sin., Wid., Div.	Date	By Whom Married
Bernard J. Boyle	Dover	26	1	29	Rev. J. F. Creeden
Catherine McArdle	Dover	27	1		
William C. Stevens	Portland, Me.	50	2-D	June*1	Rev. David P. Hatch
Edna Wheeler	Portland, Me.	41	2-D		
Clair G. Wilkins	Dexter, Me.	21	1	*2	Rev. David Hatch
Helen S. Small	Dexter, Me.	20	1		
Bernard J. Bohan	Gloucester, Mass.	30	1	4	Rev. Buell W. Maxfield
Pauline S. Daley	Gloucester, Mass.	29	1		
Alphonso M. Ayer	Dover	32	1	5	Rev. J. F. Creeden
Velma A. Young	Dover	27	1		
Ernest E. Hewson	Haverhill, Mass.	37	1	6	Rev. David P. Hatch
Ramona Hirst	Merrimac, Mass.	24	1		
George W. French	Dover	27	1	9	Rev. Raymond L. Hall
Grace E. Gerrish	Madbury	29	1		
George Canney	Dover	54	3-W & D	9	Rev. Leon Morse
Vinnie A. Hoitt	Dover	54	3-W		
Fred Rust	So. Berwick, Me.	64	2-W	10	Rev. Leon Morse
Margaret Brewer	So. Berwick, Me.	65	2-W		
Vincent A. Steriti	Boston, Mass.	21	1	*12	Fred E. Quimby, J.P.
Julia M. Tramonte	Boston, Mass.	21	1		
Donald L. Murphy	Dover	28	1	12	Rev. Harry P. Harris
Catherine Hourihane	Somersworth	22	1		
James B. Duffy	Dover	26	1	19	Rev. James White
Anna T. White	Dover	22	1		
John Whittaker	Sanford, Me.	21	1	20	Rev. David P. Hatch
Helen L. Johnson	Sanford, Me.	19	1		
James S. Hyde	Fall River, Mass.	59	2-W	24	Rev. David P. Hatch
Minna G. Boomer	Dover	39	1		
Malcolm D. Varney	So. Berwick, Me.	25	1	24	Fred Weisner, J. P.
Pauline E. Hiltz	Haverhill, Mass.	20	1		
Alfred Chartrand	Lynn, Mass.	20	1	26	Fred E. Quimby, J.P.
Ruth G. Davis	Lynn, Mass.	19	1		
George W. Wilson	Dover	30	1	26	Rev. J. F. Creeden
Alice E. Moore	Dover	30	1		
Frederick C. Whipp	Dover	44	3-D	28	Rev. Arthur Dunstan
Elsie F. Atkins	Dover	41	2-D		
Harlan J. Bartlett	Kittery, Me.	22	1	July 1	Rev. Harley W. Hewitt
Lyla E. Campbell	Dover	26	1		
Max Sherman	Boston, Mass.	22	1	*1	Fred E. Quimby, J.P.
Sadie Britzky	Boston, Mass.	21	1		
John William Bryant	Royanoke, Va.	33	1	3	Rev. J. F. Creeden
Helen W. Miniter	Dover	26	1		
Napoleon Ruel	Somersworth	22	1	4	Rev. O. N. Desmarais
Alice Forcier	Dover	22	1		
William G. Johnstone	Hyde Park, Mass.	29	1	13	Rev. David P. Hatch
Eleanor Marena	Dorchester, Mass.	23	1		
A. Arthur Jewett	Melrose, Mass.	45	2-D	*24	Rev. Buell W. Maxfield
Modeana P. Spear	Melrose, Mass.	20	1		
Roland Lambert	Somersworth	22	1	24	Rev. O. N. Desmarais
Flora Grenier	Dover	24	1		
Maurice E. Cate	Dover	30	2-D	24	Rev. Harriet Robinson
Mary E. Robinson	Dover	26	1		
Leonard H. Ford, Jr.	Bangor, Me.	21	1	*24	Rev. Leon Morse
Dorothy A. Chandler	Bangor, Me.	20	1		

*Provisions waived.

MARRIAGES REGISTERED IN THE CITY OF DOVER FOR THE YEAR ENDING DECEMBER 31, 1933

Name and Surname of Groom and Bride	Residence of each at Time of Marriage	Age	No. of Marriage Sin., Wid., Div.	Date	By Whom Married
Daniel J. Duggan	Dover	33	1	27	Rev. J. F. Creeden
Mary McKone	Dover	29	1		
Peter J. Paraskevakos	Lewiston, Me.	22	1	Aug.*5	Fred E. Quimby, J.P.
Rachael B. Pelletier	Lewiston, Me.	20	1		
Harold M. Meserve	Dover	23	1	7	Rev. J. F. Creeden
Muriel E. Brooks	Dover	22	1		
Edward Blumberg	Lynn, Mass.	34	1	10	Fred E. Quimby, J.P.
Florence Sargent	Lynn, Mass.	35	2-D		
Thomas J. Calahan	Dover	28	1	*11	Rev. J. F. Creeden
Mary Keefe	Dover	28	1		
Simon J. Murchison	Watertown, Mass.	38	1	12	Rev. David P. Hatch
Luella C. Matheson	Boston, Mass.	32	1		
Edward P. McCabe	Dover	28	1	14	Rev. O. N. Desmarais
Claire L. Aubert	Dover	30	1		
Stephen Frewen	Dover	45	1	14	Rev. J. F. Creeden
Margaret J. Mooney	Dover	38	1		
Clarence J. Wheeler	Dover	43	2-D	15	Lyman S. Hayes, J.P.
Mary L. Keefe	Portsmouth	29	1		
Burt D. Cook	Dover	25	1	*16	Rev. David P. Hatch
Marion A. York	Durham	19	1		
Raymond K. Burns	Marblehead, Ms.	28	2-W	19	Rev. David P. Hatch
Olive E. Martin	Marblehead, Ms.	22	1		
William Jacques	Dover	21	1	19	Rev. O. N. Desmarais
Evelyn Marshall	Dover	20	1		
George W. Stevens	Topsham, Me.	21	1	*20	Rev. J.T.C. Blackmore
Charlotte R. Colby	Harpswell, Me.	18	1		
Francis J. Mallen	Dover	25	1	*21	Rev. J. F. Creeden
Margaret Cote	Dover	20	1		
William G. Belanger	Gloucester, Mass.	21	1	*22	Fred E. Quimby, J.P.
Mildred M. Murphy	Gloucester, Mass.	18	1		
Daniel C. Mosher	Boston, Mass.	25	1	23	Fred E. Quimby, J.P.
Elizabeth H. Phillips	New York, N. Y.	26	1		
Waldo W. Webber	Dover	40	2-D	26	Melvin B. Pray, J.P.
Gertrude R. Wiggett	Brookline, Mass.	19	1		
William J. Donahue	Dover	29	1	26	Rev. Buell W. Maxfield
Winnifred Annis	Dover	35	2-D		
Michael S. Abdou	Saugus, Mass.	30	2-D	26	Rev. Denton J. Neily
Doris E. Boyle	Saugus, Mass.	24	1		
Samuel G. Spear	Winchester, Ms.	56	2-D	28	Fred E. Quimby, J.P.
Buelah O. Brownell	Cambridge, Mass.	52	1		
Eugene J. Brunelle	Dover	30	1	28	Rev. Louis A. Brodeur
Rhenda J. Routhier	Somersworth	28	1		
Raymond A. Potter	Abbott, Me.	26	1	Sept.*1	Rev. Leon Morse
Mildred E. Carr	Abbott, Me.	26	1		
Magloire Cloutier	Dover	47	2-W	2	Rev. O. N. Desmarais
Antoinette Noel	Dover	45	2-W		
Peter Cassell	Dover	21	1	2	Rev. E. B. Young
Edith Tuttle	Rochester	19	1		
Winfield G. French	Dover	40	1	2	Rev. Raymond L. Hall
Arlene F. Corrigan	Dover	25	1		
Felix Plourde	Dover	24	1	4	Rev. J. E. Hathaway
Alice M. Hughes	Dover	23	1		
George Grimes	Dover	33	1	4	Rev. V. D. Murphy
Juliette Labranche	Willimantic, Ct.	20	1		

*Provisions waived.

MARRIAGES REGISTERED IN THE CITY OF DOVER FOR THE YEAR ENDING DECEMBER 31, 1933

Name and Surname of Groom and Bride	Residence of each at Time of Marriage	Age	No. of Marriage Sin., Wid., Div.	Date	By Whom Married
Victor N. Morin	Rochester	27	1	4	Rev. O. N. Desmarais
Laura L. Hebert	Dover	27	1		
Albert H. Guinard	Dover	26	1	4	Rev. H. Tetreau
Medora Turgeon	Somersworth	23	1		
Telesphore Forcier	Dover	31	1	4	Rev. W. J. Collins
Romolina Rinaldi	Dover	26	1		
Donald F. D'Arcy	Dover	21	1	7	Rev. John T. Dallas
Margaret Woodworth	Concord	21	1		Rev. Bernard Lovgren
Francis J. McDonough	Dover	33	1	9	Rev. P. J. McDonough
Christine M. Collins	Dover	31	1		
Jeremiah Prost	Revere, Mass.	20	1	11	Fred E. Quimby, J.P.
Dorothy Gove	Revere, Mass.	20	1		
Arthur F. Myrick	Auburn, Me.	21	1	*11	Rev. Arthur Dunstan
Ida V. Burgess	Auburn, Me.	18	1		
Joseph A. Gaudreau	Dover	20	1	11	Rev. J. H. Cormier
Laura M. Dupuis	Rollinsford	18	1		
Nicholas Melano	Dover	39	1	12	Fred E. Quimby, J.P.
Florence M. Turner	Dover	45	3-		
Arthur N. Innes, Jr.	Somerville, Mass.	21	1	*13	Rev. Arthur Dunstan
Virginia M. Abbott	Danvers, Mass.	18	1		
Alton M. Morse	Gardiner, Me.	23	1	*14	Fred E. Quimby, J.P.
Ruth A. Willis	Gardiner, Me.	21	1		
John T. Duty	Baton Rouge, La.	25	2-D	*15	Rev. Leon Morse
Beatrice C. Gidney	Los Angeles, Cal.	35	1		
Roy Oscar Bishop	Boston, Mass.	35	2-D	16	Rev. Arthur Dunstan
Anna Wilkes	Boston, Mass.	28	1		
Paul M. Phipps	Madbury	21	1	18	Rev. O. N. Desmarais
Gertrude LaJeunesse	Dover	21	1		
Marco Roberto	Boston, Mass.	21	1	*21	Fred E. Quimby, J.P.
Handomie Joseph	Boston, Mass.	21	1		
John L. Sullivan	Newbury'pt, Ms.	23	1	21	Fred E. Quimby, J.P.
Geraldine M. McGlew	Newbury'pt, Ms.	19	1		
Harry R. Cassell	Dover	26	1	23	Rev. J. N. Armitstead
Dorothy M. Tuttle	Dover	19	1		
Granville S. Watson	Dover	37	2-D	23	Charles A. Walsh, J.P.
Rachel M. Doucet	New York, N. Y.	34	1		
Gordon Boole	Chicago, Ill.	25	1	*23	Fred E. Quimby, J.P.
Thelma A. Cox	Berlin	21	1		
George W. Cullen	Dover	42	2-D	24	Rev. Elmer F. West
Mary C. Abbott	Dover	20	1		
Roger E. Page	Rochester	30	1	25	Rev. O. N. Desmarais
Lucienna A. Pichette	Dover	29	1		
Joseph W. Boucher	Dover	46	2-W	26	Rev. O. N. Desmarais
Marie Hudon	Dover	42	2-W		
Anthony D. Melchione	Boston, Mass.	23	1	*29	Fred E. Quimby, J.P.
Marie C. Bonimano	Boston, Mass.	22	1		
Kenneth Middlebrook	Bridgeport, Conn.	27	1	*30	Rev. Leon Morse
Ethel M. Liggins	Augusta, Me.	28	1		
George A. Knowlton	Dover	25	1	Oct. 2	Rev. P. J. Scott
Mary M. Dennis	Keene	26	1		
Harold W. Drolette	Dover	22	1	7	Rev. Leon Morse
Gertrude G. Shaefer	Dover	36	2-W		
Harry A. Tatone	Methuen, Mass.	28	1	7	William Ricker, J. P.
Helen J. Kacnesky	Lawrence, Mass.	21	1		

*Provisions waived.

MARRIAGES REGISTERED IN THE CITY OF DOVER FOR THE YEAR ENDING DECEMBER 31, 1933

Name and Surname of Groom and Bride	Residence of each at Time of Marriage	Age	No. of Marriage Sin., Wid., Div.	Date	By Whom Married
John D. Randall	Berwick, Me.	26	1	7	Rev. Fred Buschmyer
Mary E. McIntosh	Dover	26	1		
Felix George McKone	Dover	27	1	9	Rev. J. F. Creeden
Pauline M. Goodwin	Dover	23	1		
Nathaniel S. Carll	Lebanon, Me.	60	1	9	George W. Nutter
Alta M. Davis	Lebanon, Me.	56	1		
Achille J. Lizotte	Somersworth	30	1	12	Rev. J. F. Creeden
Mary McKone	Dover	32	1		
Arthur E. J. Bernard	Dover	22	1	12	Rev. O. N. Desmarais
Eva Cote	Dover	21	1		
Alfred J. Tutela	Somerville, Mass.	21	1	*13	William Ricker, J. P.
Antonetta G. Lariccia	Boston, Mass.	19	1		
John H. Carpenter	Lynn, Mass.	65	2-W	14	Rev. Buell W. Maxfield
Ludia E. MacDonald	Lynn, Mass.	54	1		
Walter A. Leeman	Harpswell, Me.	21	1	16	Frank F. Davis, J.P.
Grace E. Murray	Harpswell, Me.	18	1		
Harley O. Caswell	Dover	22	1	18	Rev. Arthur Dunstan
Addie M. Otis	Dover	18	1		
George Keegan	Wytopitlock, Me.	26	1	22	Rev. Henry O. Mezert
Marjorie Inch	Wytopitlock, Me.	22	1		
Raymond F. Dennis	Dover	31	1	23	Rev. J. F. Creeden
Mary B. McCoole	Dover	31	1		
Edmund B. Leighton	Dover	23	1	23	Rev. Leon Morse
Gladys Boyette	Tampa, Fla.	24	1		
James W. Fuller	Hartland, Me.	23	1	*26	Rev. Buell W. Maxfield
Ruth Daggett	Waterville, Me.	25	1		
Manlea W. Ayer	Dover	56	2-W	27	Frank Hooper, J. P.
Maude F. Annis	Dover	43	3-D		
Alan W. Titcomb	Westbrook, Me.	24	1	*27	Rev. David P. Hatch
Cornelia F. Taylor	Westbrook, Me.	21	1		
Frederick N. Clemson	Marblehead, Ms.	25	1	28	Rev. David P. Hatch
Esther M. Berntson	Lowell, Mass.	27	1		
Daniel J. Curley	Biddeford, Me.	35	1	28	Edmund Adams, J. P.
Lillian M. Lord	Biddeford, Me.	27	2-W		
Robert O. Smith	Liberty, N. C.	33	1	Nov.*2	Rev. Leon Morse
Lois V. Poulsen	Portland, Me.	25	1		
Howard R. Annis	Auburn, Me.	32	2-D	*3	Rev. Arthur A. Rouner
Margaret E. Nelson	Auburn, Me.	24	1		
Oscar J. Roy	Dover	29	1	6	Rev. O. N. Desmarais
Albertine A. Labbe	Dover	22	1		
Alfred L. Carter	W. Andover, Ms.	24	1	7	William Ricker, J. P.
Jeanne J. Tisbert	W. Andover, Ms.	18	1		
Laurente S. Howes	Dover	58	2-W	8	Rev. Ellery G. Dakin
Daisy M. Gray	Rochester	43	2-W		
Howard R. Sheys	W. Newbury, Ms.	27	1	*9	Rev. David P. Hatch
Alice M. Cammett	Haverhill, Mass.	24	1		
Wilfred Couture	Gonic	27	1	10	Rev. Leon Morse
Blanche St. Pierre	Dover	27	2-D		
William A. Cullen	Dover	*17	1	14	Reuben P. Lang, J.P.
Glenna E. Marston	Dover	24	1		
Oscar A. Kelley	Dover	31	2-D	15	Rev. J. E. Hathaway
Mildred T. Reycraft	Dover	21	1		
Daniel L. Swaine	Dover	68	2-W	15	Rev. J. E. Cunningham
Caroline A. Millard	Bradington, Fla.	65	1		

*Provisions waived.

MARRIAGES REGISTERED IN THE CITY OF DOVER FOR THE YEAR ENDING DECEMBER 31, 1933

Name and Surname of Groom and Bride	Residence of each at Time of Marriage	Age	No. of Marriage Sin., Wid., Div.	Date	By Whom Married
Joseph Melanson	Dover	24	1	15	Frank E. Hussey, J.P.
Julia Rinaldi	Dover	23	1		
Charles Oulton	Dover	22	1	18	Rev. Leon Morse
Helen S. Hanson	So. Berwick, Me.	20	1		
George Stark	Beaver Dam, Wis.	55	2-W	*18	Frank F. Davis, J.P.
Anna A. Schumecher	Beaver Dam, Wis.	60	2-D		
Frederick W. Walker	Lewiston, Me.	42	2-D	25	Rev. Herbert Walker
A. Methyl York	Auburn, Me.	26	1		
Walter McClure	Dover	33	2-W	25	Rev. Leon Morse
Grace Foster	Dover	39	2-W		
Norman Staples	Biddeford, Me.	21	1	25	Rev. O. N. Desmarais
Ellen James	Sanford, Me.	23	1		
Charles Cluff	Kennebunkp't,Me.	22	1	27	Frank F. Davis, J.P.
Ruth Smith	Kennebunkp't,Me.	18	1		
Leon Grondin	Rochester	27	1	30	Rev. O. N. Desmarais
Germaine Turgeon	Dover	21	1		
Adrian Grondin	Somersworth	26	1	30	Rev. E. E. Brodeur
Blanche J. Goudreau	Dover	24	1		
Joseph A. Plante	Dover	23	1	30	Rev. V. J. Simoneau
Edna Labranche	Newmarket	17	1		
Fred A. Mayrand	Dover	31	1	30	Rev. J. E. Hathaway
Mary T. Keating	Dover	31	1		
Raoul Leblanc	Dover	25	1	30	Rev. P. E. Downs
Annie Maloney	Dover	24	1		
Waino T. Ojantakanen	Gloucester, Mass.	21	1	30	Rev. Buell W. Maxfield
Amelia E. Fierus	Gloucester, Mass.	21	1		
Lloyd H. Wentworth	Rollinsford	24	1	Dec. 2	Rev. David P. Hatch
Sarah E. D'Arcy	Dover	24	1		
Kenneth B. Foster	Augusta, Me.	27	2-D	*12	Rev. David P. Hatch
Cora B. Gerrish	Wint. Harbor, Me	25	1		
Joseph E. Kelley	Dover	21	1	*13	William Ricker, J. P.
Minnie David	Dover	18	1		
Arthur C. Rutter	U. S. Navy	23	1	15	Rev. David P. Hatch
Julia M. Kouza	Kittery, Me.	18			
Everett Quint	Dover	51	2-W	15	Rev. J. N. Armitstead
Mary E. Derwin	Farmington	39	1		
Donald A. Fleet	Gloucester, Mass.	22	1	*16	Frank F. Davis, J.P.
Muriel E. Viator	Gloucester, Mass.	19	1		
Stanley F. Langley	Durham	26	1	16	Rev. David P. Hatch
Dorothy A. Wright	Dover	22	1		
John Howard	Corbin, Ky.	22	1	23	Rev. Leon Morse
Anna Shaheen	Dover	21	1		
Leigh W. Reed	Dover	43	2-W	26	Rev. David P. Hatch
Alice D. Pressley	Houlton, Me.	40	2-D		
George J. Lapham	Worcester, Mass.	25	1	26	Rev. M. E. Lahey
Frances M. Blackburn	Dover	23	1		
Noah A. Warburton	Rochester	21	1	*30	Rev. W. H. Crawford
Mabel L. Caswell	Dover	*17	1		
Earl F. Cook	Lynn, Mass.	30	1	*31	Rev. Arthur Dunstan
Elizabeth A. Robinson	Andover, Mass.	30	1		

*Provisions waived.

DEATHS REGISTERED IN THE CITY OF DOVER FOR THE YEAR ENDING DECEMBER 31, 1933

Name of Deceased	Place of Death	Date	Age			Disease or Cause of Death
			Years	Months	Days	
Stacy Locke Hanson	Dover	Jan. 1	58	2	13	Angina Pectoris
Harry Murphy	Dover	2	38	8	7	Angina Pectoris
Sarah McDonald	Dover	2	78	7	8	Arteriosclerosis
Louis Marcotte	Dover	3	82	0	13	Chronic Nephritis
John J. Sullivan	Dover	3	63	10	11	Cerebral Hemorrhage
Laura May Morse	Dover	5	8	3	12	Broncho Pneumonia
Newell H. Young	Dover	9	—	—	—	Broncho Pneumonia
Frank C. Stone	Dover	12	42	7	26	Cerebral Hemorrhage
George H. Williams	Dover	14	78	11	13	Arteriosclerosis
Napoleon Bilodeau	Dover	15	74	6	20	Lobar Pneumonia
John Sunderland	Dover	17	79	—	—	Broncho Pneumonia
Gabriel Dauphin	Dover	17	89	10	9	Carcinoma of Throat
Germaine P. Lefebvre	Dover	24	—	8	14	Lobar Pneumonia
Austin E. York	Dover	24	63	2	20	Cerebral Hemorrhage
Ludmille Cayer	Dover	25	73	11	13	Arteriosclerosis
Mary E. Varney	Dover	27	59	9	7	Osteomyelitis
Grace E. Teeling	Dover	27	76	8	1	Chronic Nephritis
Richard Goudreau	Dover	28	4	11	27	Acute Mastoiditis
Ronald McQuarry	Dover	28	77	2	3	Arteriosclerosis
Ellen M. Harvey	Dover	29	81	7	14	Cerebral Hemorrhage
Eliz. M. Larochelle	Dover	30	30	2	—	Abdominal Hemorrhage
James M. Murray	Dover	31	83	10	6	Arteriosclerosis
Herbert L. Kimball	Dover	31	80	4	21	Arteriosclerosis
Nellie A. Healey	Dover	Feb. 1	57	5	3	Lobar Pneumonia
Caroline F. Morse	Dover	2	94	7	26	Arteriosclerosis
Barbara Kurtz	Dover	5	6	9	13	Acute Mastoiditis
Margaret E. Barnes	Dover	11	—	—	—	Arteriosclerosis
James Loughlin	Dover	11	57	6	26	Angina Pectoris
Mary E. Milner	Dover	12	79	2	26	Arteriosclerosis
Sidney F. Hawkins	Dover	14	73	4	2	Chronic Myocarditis
Thomas McDonough	Dover	18	70	7	11	Chronic Myocarditis
Frank C. Coleman	Dover	18	56	9	14	Arteriosclerosis
Rodney O. Arnold	Dover	19	75	7	25	Cholelithiasis
Michael J. Kelly	Dover	20	71	—	—	Stricture of Ossophagus
Eliz. W. Sellingham	Dover	27	74	0	29	Chronic Nephritis
Patrick J. Boyle	Dover	Mar. 5	67	11	26	Chronic Myocarditis
Margaret C. White	Dover	11	88	6	3	Arteriosclerosis
Addie Nason	Dover	14	64	0	11	Cerebral Hemorrhage
Willie S. Babb	Dover	14	72	9	23	Angina Pectoris
Euphemia G. Darville	Dover	15	76	8	5	Carcinoma Pyloris
Elizabeth Sullivan	Dover	15	59	—	—	Coronary Thrombosis
Lorraine Baker	Dover	15	4	11	1	Empyema
Angelina Talon	Dover	17	70	4	8	Carcinoma of Uterus
Charles E. Wendell	Dover	23	79	2	6	Cancer of Prostrate
Lily Fay C. Tufts	Dover	25	78	9	1	Cerebral Hemorrhage
Marion T. Fairburn	Dover	27	73	0	26	Chronic Nephritis
James Henry Tate	Dover	28	67	9	18	Arteriosclerosis
Bertha May Stone	Dover	29	54	4	21	Perforated Gastric Ulcer
Jennie S. Stevens	Dover	Apr. 2	78	4	9	Congestive Heart Trouble
Sarah A. Garland	Dover	2	97	5	18	Old Age
Elsie K. Fuller	Dover	3	51	6	27	P. O. Surgical Shock
John Banaian	Dover	3	43	6	9	Lobar Pneumonia
George H. Henderson	Dover	3	76	—	17	Cerebral Embolism

DEATHS REGISTERED IN THE CITY OF DOVER FOR THE YEAR ENDING DECEMBER 31, 1933

Name of Deceased	Place of Death	Date	Age			Disease or Cause of Death
			Years	Months	Days	
John Gaffney	Dover	3	56	1	19	Chronic Myocarditis
Martha Ella Ross	Dover	4	76	7	11	Heart Disease
James McCarney	Dover	4	69	—	—	Heart Disease
Nellie W. Woodes	Dover	6	65	1	15	Pulmonary Embolism
Sarah A. Coogan	Dover	6	55	1	21	Carcinoma of Breast
Frank H. Rowell	Dover	8	86	4	10	Chronic Cystitis
Ruth A. Leighton	Dover	14	73	—	—	General Degeneration
Flora I. Scribner	Dover	16	77	11	14	Chronic Endocarditis
Joseph A. Robinson	Dover	17	73	—	14	Cancer of Rectum
Mary Pacitto	Dover	20	0	4	0	Lobar Pneumonia
Timothy Regan	Dover	21	72	7	9	Cerebral Hemorrhage
Ellen A. Wendell	Dover	25	73	1	22	Acute Myocarditis
Octave J. Pepin	Dover	26	62	3	—	Cerebral Tumor
Pat. J. Beckingham	Dover	27	—	—	—	Arteriosclerosis
Aurelian Chenard	Dover	28	52	4	25	Chronic Myocarditis
Mary F. Sullivan	Dover	May 1	62	—	—	Cerebral Apoplexy
Annie Mary Paul	Dover	6	45	—	24	Embolism
Michael J. Hassan	Dover	6	26	2	2	Lobar Pneumonia
Daniel Wheeler	Dover	6	—	—	—	Conginetal Eventration
Rachel M. Hashem	Dover	8	53	11	30	Carcinoma of Intestine
Alpha Ham	Dover	9	75	8	20	Cerebral Embolism
Martha E. Hayes	Dover	11	88	10	26	Cerebral Hemorrhage
Oscar Ecklund	Dover	13	70	3	—	Carcinoma of Stomach
Theophile Dupras	Dover	13	79	9	29	Chronic Endocarditis
Ralph R. Rogers	Dover	15	55	—	21	Coronary Thrombosis
Henry M. Carter	Dover	16	21	8	23	Accidental Drowning
Celina Letendre	Dover	16	43	8	17	Empyema
Charles E. Wiggin	Dover	17	21	—	—	Fracture of Skull
Frank Brackett	Dover	22	74	—	10	Chronic Nephritis
Russell V. Webber	Dover	25	19	5	6	Spinal Meningitis
Nellie M. Rines	Dover	31	73	10	25	Arteriosclerosis
Fannie Morgan	Dover	June 1	—	—	—	Carcinoma of Colon
William L. Dodge	Dover	2	63	9	—	Lobar Pneumonia
Ella C. Foss	Dover	5	84	2	4	Acute Bronchitis
Thomas Donnelly	Dover	5	76	5	27	Arteriosclerosis
Wilfred Royer	Dover	12	32	5	8	Intra Cranial Hemorr.
Mary J. Mitchell	Dover	12	87	3	14	Chronic Myocarditis
George M. Randall	Dover	12	74	11	12	Chronic Nephritis
Ansel A. Drew	Dover	15	63	—	5	Angina Pectoris
Eliza R. Small	Dover	18	82	1	3	Cerebral Hemorrhage
Henry Paul Klemke	Dover	24	56	8	11	Carcinoma of Prostrate
Caroline H. Garland	Dover	24	79	4	30	Cerebral Hemorrhage
Emma L. Gray	Dover	26	70	9	26	Acute Cholecystitis
Joyce Goodmin	Dover	27	2	—	4	Acute Appendicitis
Kate L. Morricy	Dover	29	81	3	23	Chronic Myocarditis
Orianna H. Wells	Dover	30	73	3	7	Carcinoma of Bladder
Ellen McEvoy	Dover	July 1	73	9	—	Coronary Thrombosis
Thomas H. Pound	Rochester	4	80	7	27	Nephritis
Frank A. Moore	Dover	4	54	2	17	Chronic Nephritis
Florence M. Bond	Dover	6	63	11	6	
Julia I. Pulsifer	York, Me.	7	34	1	6	Broncho Pneumonia
Frank A. Wade	Dover	7	—	—	—	Premature Birth
George B. McLean	Dover	8	76	10	11	Congestion of Lungs

DEATHS REGISTERED IN THE CITY OF DOVER FOR THE YEAR ENDING DECEMBER 31, 1933

Name of Deceased	Place of Death	Date	Age			Disease or Cause of Death
			Years	Months	Days	
Mary A. Fermine	Dover	8	72	10	23	Pernicious Anemia
Rose M. Ashby	Dover	10	73	2	17	Acute Appendicitis
Charlotte A. T. Vier	Dover	10	46	10	15	Cardiac Failure
Cornelius J. Sullivan	Dover	13	—	—	—	Cancer of Prostrate
Fred Lord	Dover	16	67	—	—	Acute Gastritis
John D. Sowerby	Dover	17	64	—	—	Diabetes Mellitus
Harry G. Davis	Dover	20	62	5	12	Erysipelas
Agnes Ruest	Dover	20	2	6	16	Miliary Tuberculosis
Hercules Anesto	Dover	21	50	—	—	Chronic Bronchitis
Edward Hassan	Dover	23	—	1	8	Premature Birth
Albert E. Coffey	Dover	27	32	4	19	Valvular Disease of Heart
Cornelia Houde	Eliot, Me.	28	50	2	28	Cerebral Hemorrhage
Raym'd F. McLin, Jr.	Dover	28	1	8	—	Hemorrhage
Annie M. Kimball	Dover	29	81	10	11	Carcinoma of Stomach
Eva B. Carroll	Dover	Aug. 1	37	—	—	Chronic Myocarditis
Infant Jenkins	Dover	2	—	—	—	Stillborn
Sarah J. Austin	Dover	4	75	10	22	Carcinoma Rectum
Walter S. Nichols	Dover	8	84	1	6	Cerebral Hemorrhage
Mary E. Tinker	Dover	12	52	10	12	Suicide—Drowning
Fred L. Elder	Portland, Me.	14	46	7	28	Enteritis Thrombosis
Leo. P. Fitzgerald	Kittery, Me.	14	27	1	14	Gastric Hemorrhage
Robert Cronin	Dover	15	86	—	—	Chronic Nephritis
Katherine McKernan	Boston, Mass.	16	62	—	—	Cancer of Pancreas
Frances M. Quint	Rollinsford	18	25	9	—	Peritonitis
——— Dangerfield	Durham	19	—	—	—	Stillborn
Rose Shea	Dover	19	75	—	—	Cerebral Hemorrhage
Charles S. Boody	Dover	22	78	6	6	General Carcinomatosis
Eliza F. Clements	So.Berwick, Me.	24	18	2	1	Cerebral Hemorrhage
Fredr'k T. McDonough	Dover	24	21	—	23	Punctured Lung
Ellen M. Hayes	Boston, Mass.	26	90	3	27	Carcinoma of Colon
——— McAdam	Dover	27	—	—	—	Stillborn
Carrie L. Williams	Dover	31	81	5	9	Cerebral Hemorrhage
Bridget McDonough	Brookline, Ms.	Sept. 2	74	—	—	Cancer of Uterus
Frank H. Corson	Dover	3	65	1	6	Coronary Thrombosis
Robert T. Conklin	Dover	5	—	—	—	Stillborn
Mary Jane Beard	Dover	5	22	3	1	Pulmonary Tuberculosis
Marianna Foster	Portland, Me.	6	86	9	21	Broncho Pneumonia
Catherine H. Gorman	Dover	7	50	9	3	Hernia
Herbert E. Foss	Dover	9	66	10	2	Gastric Ulcer
Edwin S. Chipman	Dover	13	66	—	20	Fractured Skull
Cora Alice Gray	Dover	13	75	6	16	Cholecystitis
Richard L. Palmer	Dover	13	—	—	26	Premature Birth
Peter D. Murphy	Dover	14	34	—	—	Myocarditis
Mary E. McDonough	Dover	17	—	—	—	Chronic Nephritis
Harriet P. Kelley	Andover, Mass.	20	70	—	—	Chronic Myocarditis
Edward K. Haskins	West Brookfield, Mass.	21	82	10	25	Chronic Gastritis
Annie W. Christie	Dover	21	65	6	27	Broncho Pneumonia
Sarah F. Warren	Rollinsford	22	87	4	1	Cancer of Stomach
G. A. Gulbrandsen	Dover	22	38	2	2	Peritonitis
Thomas F. Connors	Dover	23	46	—	—	Chronic Tuberculosis
Frank H. Burgess	Dover	24	70	11	17	Chronic Nephritis
R. Eliza Downs	Dover	27	—	—	—	Fracture of Spine

DEATHS REGISTERED IN THE CITY OF DOVER FOR THE YEAR ENDING DECEMBER 31, 1933

Name of Deceased	Place of Death	Date	Age			Disease or Cause of Death
			Years	Months	Days	
Arthur L. Davis	Boston, Mass.	27	63	1	26	Cardiac Failure
Ellen E. Monroe	Milford, Mass.	27	65	—	—	Chronic Nephritis
Elizabeth McKenna	Dover	28	46	9	8	Fracture of Skull
Isabelle Fairbrother	Lowell, Mass.	29	55	1	11	Diabetes
Emma F. Remick	Dover	30	76	1	28	Chronic Nephritis
Melvin R. Straw	Dover	Oct. 1	68	11	10	Angina Pectoris
Louis Gregoire	Dover	2	45	1	—	Carcinoma of Stomach
Patrick Cragin	Dover	2	86	9	23	Chronic Nephritis
Christine Hatch	Dover	5	94	8	2	Arteriosclerosis
Robert L. Jordon	Barrington	7	29	8	3	Auto Accident
Raymond Goupil	Barrington	7	18	2	10	Fracture of Skull
Abner Oakes	Dover	9	29	—	17	Streptococcemia
Michael Conway	Dover	10	63	—	—	Fracture of Skull
James H. Priestley	Dover	10	88	7	4	Fracture of Femur
Jennie Straw	Dover	11	75	2	14	Coronary Thrombosis
Frank Lennon	Washington	12	62	4	8	Cerebral Hemorrhage
Fred E. Quimby	Dover	13	75	9	28	Lobar Pneumonia
Sarah E. Shaw	Dover	15	90	3	9	Chronic Nephritis
Louise M. King	Dover	15	76	2	14	Carcinoma of Stomach
Smith W. Caswell	Dover	17	76	—	29	Carcinoma of Eye
Charles H. Ellison	Dover	20	78	10	8	Gangrene
Mary C. Whitehead	Portsmouth	20	75	—	—	Cerebral Thrombosis
Earle W. Sawyer	Dover	24	36	9	—	Pulmonary Tuberculosis
James A. Traxler	Manchester	26	85	11	18	Arteriosclerosis
Warren T. Billings	Concord	27	65	—	—	Chronic Alcoholism
Archie P. Barker	Dover	31	43	3	18	Alcoholism
Louise A. Jones	Dover	Nov. 4	73	1	1	Cerebral Hemorrhage
Edward T. Bickford	Dover	5	66	—	15	Angina Pectoris
Albert C. Fisher	Dover	5	24	5	21	Fracture of Skull
Charles Grant	Dover	7	46	—	—	Fracture of Skull
Helen W. Worden	Concord	9	67	—	27	Arteriosclerosis
Leonard R. Seavey	Dover	9	27	10	4	Chronic Nephritis
Wilhelminna Klein	Dover	13	74	—	29	Chronic Myocarditis
Ramona Lemieux	Dover	13	—	—	—	Stillborn
John Hogan	Concord	16	64	1	25	Arteriosclerosis
Mary F. Lucey	Dover	17	22	3	15	Bronchial Asthma
Charlotte R. Hodge	Somerville, Ms.	17	70	—	—	Cerebral Hemorrhage
Emma A. Littlefield	Dover	17	78	5	29	Arteriosclerosis
John E. Printy	Dover	18	52	3	10	Cerebral Hemorrhage
Mary A. Rogers	Somersworth	18	78	6	—	Pernicious Anemia
Erwin W. DeBlois	Dover	19	41	7	18	Angina Pectoris
William T. Pinkham	Dover	20	82	3	—	Carcinoma of Mouth
George W. Willard	Concord	20	79	6	25	Arteriosclerosis
——— Kickline	Dover	20	—	—	—	Prematurity
Charles H. Harris	Dover	22	74	9	10	Broncho Pneumonia
Mary J. Berry	Somersworth	23	44	2	7	Chronic Nephritis
Joseph Carignan, Jr.	Dover	24		20	m.	Asphyxia of Labor
Michael J. McShera	Dover	25	61	9	21	Carcinoma of Parotoid Gland
Elizabeth M. Brennan	Lebanon	25	63	5	11	Arteriosclerosis
George Burleigh	Concord	28	76	9	20	Arteriosclerosis
Carol B. Sayward	Dover	28	—	—	5	Union of Cranial Bones
Joseph A. Paul, Sr.	Dover	28	75	8	6	Chronic Endocarditis
Ada Alsop	Dover	29	52	—	5	Acute Myocarditis

DEATHS REGISTERED IN THE CITY OF DOVER FOR THE YEAR ENDING DECEMBER 31, 1933

Name of Deceased	Place of Death	Date	Age			Disease or Cause of Death
			Years	Months	Days	
Alice J. Markey	Laconia	30	63	1	—	Cancer of Uterus
Edith A. Gowen	Dover	Dec. 2	66	8	9	Lobar Pneumonia
Rose A. McNeil	Dover	3	66	0	0	Lobar Pneumonia
William H. Ellsmore	Dover	4	76	4	18	Fracture of Skull
Frank E. Blaisdell	Orlando, Fla.	5	77	—	—	Chronic Myocarditis
Marcia Y. Richmond	Hingham, Mass.	5	72	11	24	Angina Pectoris
Edwin A. Sayward	Brookline, Ms.	6	55	5	23	Cardiac Embolism
Ovid Taylor, Sr.	Dover	8	66	1	15	Chronic Endocarditis
Carrie L. Hanson	Dover	10	72	2	3	Cerebral Hemorrhage
Alice P. Thompson	Burlington, Vt.	10	85	0	22	Arteriosclerosis
Elizabeth A. Farnham	Dover	11	73	6	5	Coronary Embolism
Martha E. Tinker	Portsmouth	11	74	7	14	Cerebral Hemorrhage
Arthur Archambault	Dover	12	66	2	10	Pyelonephritis
John Folland	Dover	12	84	6	25	Chronic Myocarditis
Hollis P. Ford	Dover	13	50	—	28	Angina Pectoris
Gertrude H. Rines	Laconia	13	67	7	24	Cerebral Hemorrhage
Patrick McCarthy	Concord	14	60	8	27	Cerebral Hemorrhage
Michael Swift	Pembroke	14	41	—	—	Pulmonary Tuberculosis
James W. Twombly	Dover	15	74	4	13	Carcinoma of Stomach
Ernest C. Thompson	Lynn, Mass.	15	56	3	24	Cerebral Apoplexy
Irving R. Young	Dover	15	77	—	10	Disease of Prostrate
Nora M. King	Dover	15	22	4	11	Chronic Appendicitis
Arvilla M. Emerson	Dover	16	77	6	28	Carcinoma of Stomach
Baby Davey	Dover	17	—	—	—	Mother's Bro. Pneumonia
Leo Norman Houde	Dover	18	—	7	5	Rickets
Florence Mary Croft	Dover	18	—	—	½	Premature Birth
Caroline S. Colbath	Dover	19	73	—	15	Angina Pectoris
William Beck	Dover	21	55	8	24	Heart Disease
William Wood	Dover	21	42	10	6	Chronic Endocarditis
Hannah Smith	Dover	22	70	3	—	Coronary Thrombosis
Orissa E. Johnson	Dover	22	79	2	21	Cerebral Hemorrhage
Frank Manock	Lawrence, Ms.	23	71	5	22	Carcinoma of Stomach
Delia F. Baird	Dover	23	88	6	20	Cerebral Hemorrhage
Ellen Brown	Dover	25	84	—	—	Broncho Pneumonia
Guy Melvin Brooks	Dover	25	46	4	20	Pulmonary Tuberculosis
Bridget Durkin	Somersworth	25	—	—	—	Cerebral Apoplexy
Albert C. Sadler	Dover	26	81	2	—	Cerebral Embolism
Fannie Davis	Dover	27	82	11	23	Myocarditis
Jennie P. Ewer	Worcester	28	60	5	21	Apoplexy
Sophie A. Smart	Dover	28	65	4	20	Cerebral Hemorrhage
Orrin A. Scruton	Dover	28	68	3	2	Coronary Thrombosis
——— Webster	Dover	29	—	—	—	Stillborn
Annie Freaman	Dover	30	92	—	—	Chronic Myocarditis
Mary G. McFaddden	Dover	31	40	5	22	Lobar Pneumonia
George S. Hubbard	Dover	31	64	4	20	Broncho Pneumonia
Frank Tardiff	Concord	31	59	7	30	Broncho Pneumonia
John B. Miller	Dover	31	68	7	4	Diabetes

INDEX

1933

	Page
Aldermen, Names and Residences of	3-27
Annual Appropriations	37
Annual Report of City Marshal	107
City Treasury	41
Chief Engineer	97
Clerk of Municipal Court	111
Executive Officer, Board of Health	212
Joint Standing Committee on Finance	57
Overseer of the Poor	242
Police Commissioners	105
Registrar of Motor Vehicles	93
School Committee	169
Street Commissioner	152
Superintendent of Schools	175
Pine Hill Cemetery	183
Water Works	194
Wentworth Hospital	121
Trustees of Dover Public Library	225
Wentworth Hospital	116
Water Commissioners	193
Bonded Indebtedness and Borrowing Capacity	35
City Government, Organization of	3-26
Councilmen, Names and Residences of	4-27
Dover Public Library, Auditor's Report on Account of	229
Report of Librarian	230
Report of Trustees	225
Dover Water Works, Receipts and Expenditures of	198
Report of Commissioners	193
Report of Superintendent	194
Elective Officers	7
Fire Department, Annual Report of Chief Engineer	97
Fire Alarms and Losses	104
Location of Fire Alarm Boxes	99
Inaugural Address, Mayor F. Clyde Keefe	22
Inventory of City of Dover	29
Joint Standing Committees	6-28
Municipal Election, 1933	89
Municipal Expenses:	
Broadway Fire Station, Alteration to	67
Brown Tail Moths	58
Cemetery	58
City Debt	59
City Hall	59

Page

Municipal Expenses:
- City Hall Fire 64
- Contingent Expenses 61
- County Tax 68
- Currier Fund 68
- Damage by Dogs 68
- Dover Public Library 54-68
- Dover Water Works 69-198
- Election 69
- Emergency Relief Unemployment Fund 86
- Fire 71
- Guppy Poor Fund 73
- Health 73
- High School and Library Walks 88
- Highways 76-152
- Incinerator 65
- Insurance 76
- Interest 77
- Land and Buildings 77
- Municipal Coal Supply 78
- Old Age Pensions 87
- Orchard Street Building 67
- Parks and Playgrounds 78
- Police 80
- Printing and Stationary 82
- Reconstruction Finance Fund 87
- Repairs of Schoolhouses 82
- Salaries 84
- Schools 52-85
- School Tax 85
- State Tax 85
- Street Lighting 85
- Support of Paupers 86-242
- Tax Collector, Overpayment 86
- Temporary Loans 86
- Trust Funds 86
- Unemployment Relief Fund 87
- Wentworth Hospital 87-147

Outstanding Indebtedness 30

Pine Hill Cemetery, Interments in 1933 183
- Report of Collector 187
- Report of Treasurer 189
- Report of Superintendent 194

Receipts and Expenditures 41

School Committee, Annual Report of 169
- Committee on Finance and Claims 172
- Superintendent of Schools 175

Street Commissioner, Annual Report of 152

Tax List, Condition of 31

Valedictory Address, Hon. T. Jewett Chesley 18

Vital Statistics 249

Wentworth Hospital, Report of Board of Trustees 116
- Report of Superintendent 121

Page

Wentworth Hospital, Graduates of Training School ... 139
Report of Pathologist 145
Report of Roentgenologist 144
Report of Treasurer 147
Trust Funds 150
Medical and Surgical Diseases.... 129